OHIO WEATHER
Fair, cool, possible frost tonight. Wednesday fair and warmer.

THE SALEM NEWS

EASY TO SELL
Classified ads, are excellent salesmen. Give them a trial today.

VOLUME 42—NO. 108 TEN PAGES SALEM, OHIO, TUESDAY, MAY 7, 1929 THREE CENTS

BOARD OF EDUCATION NAMES SCHOOL TEACHING STAFF

Salem High To Graduate Largest Class

115 STUDENTS WILL RECEIVE DIPLOMAS SOON

Sixty - Six Members Of Class Are Girls; 49 Boy Members

BOARD PASSES ON ENTIRE CLASS

Plans Are Completed For Commencement Week Exercises

One hundred fifteen students, the largest number in the history of the school, will end scholastic careers at Salem High this June, and receive diplomas at the annual commencement exercises, which will be held at the high school auditorium, Thursday, June 6.

The entire class of prospective graduates was passed on by the board of education at the recommendation of John S. Alan, superintendent, at the board's meeting last night. The provision was made, however, that each must have 16½ credits at the end of their eighth semester of school to meet state requirements, as final examinations will not be held until the latter part of this month and the first week in May.

End of School Near

Less than five weeks of school remain until the close of the present term. The Junior-Senior class prom will be held May 24th, the senior class farewell banquet is scheduled for June 4th, and the class sermon for Sunday, June 2nd, closing the term's activities

Scholastic work will become a matter of history for the 115 students, 66 of whom are girls, and 49 boys, when they are taken into the Salem High School Alumni association, at its annual banquet and dance in honor of the graduating class on Friday following commencement exercises. Prospective class of graduates follows:

Almira Baker, Myron Bolta, Melba Barnes, Alfred Brantingham, Martha Beardmore, Glenn Broomall, Albert Brumenshenkel, Naomi Bricker, Maude Buck, Wilbur Cobourn, Robert Cope, Virginia Mae Callahan, Margaret Carns, Robert Coy, Ruth Chappell, Fred Filler,

(Continued on Page 4)

MANY ATTEND BAND CONCERT

Music Week also Observed In Salem Schools; Programs Given

Many attended the concert given by Quaker City band at the Salem High school, Monday night, in cooperation with the Salem Music Study club, which is sponsoring the celebration of National Music Week here.

The audience was appreciative.

A group of vocal solos sung by Mrs. Esther Odoran, of Chicago, formerly of Salem, accompanied by Mrs. Ruth Berry, and trumpet solos by Sam Krauss, Jr., accompanied by Mrs. Raymond Bartholomew, were features.

Mrs. Calvin Leasure, accompanied by Mrs. Paul Covert, sang solos, and a piano trio was contributed by Miss Lavonne Simpson, Mrs. J. W. Hendricks and Mrs. Frank Stoudt.

Members of the Music club are giving special numbers in all the schools of the city this week.

Tuesday morning at the High school assembly Mrs. Charles Cornwell, Mrs. L. W. King and Mrs. James Hayden sang a group of Indian songs. They were in costume. Mrs. E. E. Dyball was the accompanist. Mrs. J. W. Hendricks gave a group of MacDowell selections and Mrs. Odoran sang, "Carmencita," accompanied by Mrs. Berry.

Mrs. J. W. Hundertmarck and Mrs. L. D. Cessna were at the East Fourth st school assembly and entertained with piano and vocal numbers.

Eastern Man On Mullins Program

Frank Jewell Raymond, East Orange, N. J., nationally known speaker, was a guest of the Mullins Foreman's club at a dinner meeting Monday night at the Memorial building.

Raymond gave an interesting talk on "Getting the Most Out of Life." Pat Bolen and his orchestra furnished music.

The culb will hold its annual May party on Saturday night, May 18. The Red Arrow quartet of the Pennsylvania Railroad company will be here for this occasion and there will be other entertainers.

POPULAR DANCING EVERY WEDNESDAY AT MACCABEE HALL. MUSIC BY EDDIE SCHUCK'S OHIOANS.

HARRY F. SINCLAIR STARTS 3 MONTHS IN WASHINGTON PRISON

Millionaire Oil Operator, Turfman Arises Early To Breakfast On Cereal, Bologna and Coffee; Will Be Assigned to Task In Prison Today

Washington, May 7.—Harry F. Sinclair arose rather early this morning for breakfast—he sat down at six a. m. to be exact.

The menu was rather plain, considering—it was cereal, bologna, bread, coffee and sugar, to be exact.

And, once more to be exact, his table companions didn't quite compare socially with those who breakfasted with him only so late as yesterday morning at the palatial Sinclair estate at Great Neck, Long Island.

The millionaire oil operator and turfman is in jail—a "common jail" as the law describes it—paying at least a portion of the debt he contracted with society when he acquired a lease to the Teapot Dome Naval Oil Reserve in a manner which the United States Supreme Court described as highly fraudulent.

Starts 90-Day Sentence

Sinclair has started the service of his 90-day sentence for contempt of the senate which arose from his refusal to answer certain pertinent questions relative to his dealings with former secretary of the interior Albert B. Fall. Still pending against him, though on appeal, is a six-months sentence for alleged jury tampering when he went on trial for criminal conspiracy in connection with those dealings.

It was a far different Sinclair who marched into breakfast shortly after dawn this morning at Major William Peak's district jail from the jaunty man with the bulldog face and the confident smile who had stood in the criminal branch of the local supreme court and heard a Washington jury acquit him of a far more serious charge. He was nervous and pale this morning and the felons, drunkards and vagrants who shared his mess hall didn't seem to add to his erstwhile assurance.

Cereal and Bologna

Also, as before indicated, the exceedingly plain, wholesome menu of the jail breakfast failed to compare at all favorably with what he has been accustomed to.

Cereal and bologna for breakfast, however, was just the start of a humiliating and heart-breaking day for the man who is rated as being

(Continued on Page 5)

CHURCH PEOPLE TO GATHER HERE FOR CONFERENCE

90th Annual Session Of Wooster Baptists To Hold Meeting

Three hundred people are expected here for the 90th annual session of the Wooster Baptist association, which will be held Thursday and Friday at the First Baptist church.

There are 10 churches in the association. Delegations from Wooster, Canton, New Philadelphia, Massillon, Alliance and Locust Grove will be present.

The Salem church, organized in 1809, is the oldest in the association.

Speakers from the state and national societies expected here for Friday are: Rev. G. Clifford Cress, field secretary of the Board of Missionary Co-operation; Rev. John C. Killian, of the publication society, and Ernest R. Fitch of the board of Missionary cooperation of the Northern Baptist convention.

Sessions Open at 10

The Thursday morning session will open at 10 o'clock with an address of welcome by Rev. Arnold C. Westphal, pastor of the local church. Rev. W. E. Bridge, Canton, will give the response. Rev. W. Leo Brown, Wooster, will give the introductory sermon.

Among other ministers who will have part Thursday are: Rev. N. T. Lewis, Canton; Rev. L. J. Ramsey, New Philadelphia.

The Bible school session will be on Thursday night and Rev. A. C. Westphal, this city, will give the inspirational address on "Ringing the Evangel Bells."

Friday afternoon the program will be in charge of the Women's Missionary department.

At 6 p. m. Friday there will be an associational Baptist Brotherhood session with an informal reception. At 7:15 o'clock there will be an address by Rev. A. A. Nellis, Massillon.

The associational B. Y. P. U. session will begin at 7:30 p. m. Friday and the address at 8:15 o'clock will be by Rev. Howard Parry, Alliance.

PETER J. GROH TO GO ON TRIAL

Former Mayor Of Dover To Face Charge Of Taking Bribe From Dry Agent

Dover, O., May 7.—Peter J. Groh will go on trial before a jury in Judge E. E. Lindsay's court, May 22, on charges of accepting a $50 bribe from former Prohibition Inspector Edward A. Little, it was learned here today.

Groh was removed as mayor of Dover by Governor Cooper as a result of the bribery charges.

Friends To Hold Damascus Meeting

Damascus quarterly meeting of Gurney Friends, composed of the Friends churches in this district, will be held Friday, Saturday and Sunday at the Beloit Friends church.

Rev. Homer Cox, of Cleveland, yearly meeting superintendent will be present.

The quarterly meeting will open with a session of the ministry and oversight body on Friday afternoon.

Evangelistic services will be held on Friday andd Saturday nights. Saturday morning there will be a public service for worship. In the afternoon the business of the meeting will be transacted.

A special program has been arranged for a young peoples rally Sunday afternoon. Representatives from the various churches will have part in it.

RAILROAD WILL MEND CROSSING

Newgarden Improvement Listed Soon; Others Scheduled Later

Promise that the Newgarden st. Pennsylvania railroad crossing will be improved in the near future, was given by E. D. Flad, division engineer of the Pennsy, in a conference with Mayor Phil G. Hiddleson, in the latter's office this morning.

Flad, who visited the mayor with Harry Lutz, supervisor of telegraph and signalling of this division, stated that improvements of all crossings are contemplated, but that Newgarden will be placed on the program immediately.

The matter was brought before the officials by Hiddleson, who stressed the condition of the crossing, complaints being numerous from motorists who are forced to drive it daily.

The mayor and the railroad officials viewed possibilities of various improvement projects in the city, among them the elimination of the present gate system at crossings, and the substitution of a traffic light plan.

Flad stated he will communicate with P. J. Dean, president of city council, as to possibilities of installing the light system, and will bring the matter before the municipal body in its first meeting in June.

SIX KILLED IN GRADE WRECK

Family Dead After Train Strikes Auto In Michigan

Sturgis, Mich., May 7.—Six persons were instantly killed today when a Pennsylvania passenger train struck and demolished a small touring car at an unprotected grade crossing here. The automobile was carried for more than 200 feet.

The dead are: Earl Ward, 40; his wife, Nellie; Mrs. Ham Lee, his mother-in-law and three of his children, Kreager, 6; Morris, 5 and Harriet 3.

Damascus Woman Will Be Honored

Miss Edna Delzel, of Damascus, member of Home lodge No. 110, Daughters of Rebekah, Salem, will be given the decoration of chivalry at the Ohio Rebekah assembly at Youngstown tonight. This is an honorary decoration and one of the highest in the order. A delegation from Home lodge will go over for this occasion.

Mrs. O. F. Sanor, Salem, is district delegate to the assembly. The assembly will be in session Tuesday, Wednesday and Thursday.

HOOK KYSER'S OLD-TIME ORCHESTRA PLAYING AT MINERVA PARK WEDNESDAY NIGHT. ROUND AND SQUARE BOWSER CALLING. 108h

GERMANY GIVES CONDITIONS FOR ACCEPTING PLAN

Names Methods by Which Young Proposal Could Be Favored

"NATION OBSTINATE" CHAIRMAN EXCLAIMS

England May Bear Brunt Of Sacrifice Under Suggestion

Paris, May 7.—Germany's conditions for acceptance of the young plan as the basis of a solution of the reparation problem were handed to the allied and American experts today by Dr. Hjalmar Schacht, president of the Reichsbank and chief of the German delegation.

The reservations stipulate:

1—Suppression of the recovery act.

2—Suppression of outside control of German finances under the Dawes plan.

3—Maintenance of the greater part of the transfer clause for the protection of German currency.

4—Means to allow Germany to increase her capacity to pay.

Conditions Are Written.

The German conditions, which were in written form, were taken under consideration by the other experts.

Owen D. Young, chairman of the committee of experts, was said to have told the Allied Delegates:

"Germany can pay, but is obstinate."

It was reliably reported that the allied experts were "surprised and chagrined" over the written memorandum of Chairman Young explaining how he had reached the figures contained in his plan. This memorandum was handed in last night for study before the private conversations were renewed today.

The allies, it was said, had presumed that the figures of the Young Plan had been based upon an equitable cut in the mixed claims of the allies and the United States, but discovered otherwise.

Instead of making reductions all round, allied spokesmen claim that Chairman Young increased the American mixed claims by 14,000,000 marks and made new cuts in the allies' claims totaling 69,000,000 marks. It was understood that the

(Continued on Page 4)

GUILTY VERDICT FOLLOWS TRIAL

Steve George Accused of Second Offense In Liquor Case

Lisbon, May 7.—Steve George of Salem was found guilty following a trial in common pleas court No. 2 before Probate Judge Lodge Riddle on a charge of possessing intoxicating liquor, filed against him by Deputy Sheriff George Harroff. Sentence will not be pronounced until later.

This is the second time George has been found guilty in the same court. After he was fined the first time and failed to make good his promise to pay, Harroff went into his place of business at Salem to inquire when he proposed to pay his fine.

Harroff then found more liquor, and brought the defendant to Lisbon, when a second charge was placed against him. He is now in the county jail in default of payment of the first fine and costs.

Salem Woman Will Attend Convention

George McArtor, member of Quaker City tent No. 144, Knights of Maccabees, is one of nine delegates chosen from District No. 12, to the great camp convention which will be held in June at Cedar Point.

These delegates were selected at a district meeting at Canton. The district meeting includes the Knights and Ladies of the Maccabees and three of the delegates are women. Mrs. Oscar Lakin, this city, is an alternate delegate.

Library Announces Music Week Books

The public library is cooperating with the observance of the sixth annual national music week in announcing a list of books on music especially displayed at the library. These and others may be borrowed for home reading. The list includes:

Appreciation of Music, by Surette; Primitive Music, by Wallaschek; Principles of musical education, by Mursell; Music lover's encyclopedia, by Hughes; Red, by Van Vechten; Music study, by Fay; Book of musical knowledge, vby Elson; creative music for children, by Coleman; How music developed by Henderson; Communic music; History of American music, by Elson.

Jilts Him

MARY Callender Ames, of Boston, Mass., mystified Boston society circles when she suddenly canceled the wedding which was to join her to Howard G. Cushing, prominent clubman.

COLUMBIANA CO. AUDITOR NAMES NEW DEPUTIES

Group Will Assist In Listing New Properties And Chattels

Lisbon, May 7—County Auditor Elmer E. Walker has announced the appointment of deputies to assist him in the field to appraise chattels and new properties. These men will be called to Lisbon within a few days for a conference with Walker to receive instructions before they go into active service. The deputies will be instructed to file their reports on or before June 1.

Those who have been selected for field service are as follows:

East Liverpool City—First and second wards, E. J. Galloway; third ward, John E. Anderson; fourth ward, Jesse W. Lones.

Wellsville — first ward, Albert Deemer; second ward, E. E. Gamble; third ward, J. S. Burnett; fourth ward W. E. Smith.

Salem City—first ward, W. J. Venable; second and third wards, S. E. Mackinstosh; fourth ward, E. H. McCarty.

East Palestine—Walter Morris; Lisbon, George Bradbury; Columbiana, D. M. McGaffick; Salineville, Ira A. Rice; Leetonia, Clyde V. Aiken; New Waterford, C. B. Williams; Washingtonville, Ralph Fieldhouse; Hanoverton, C. A. Hole; Rogers, Marion Huston; Knox township, John W. Grove; Butler township, William Bradway; Perry Township, W. J. Blackburn; Salem Township, Jesse C. Pottorf; Fairfield Township, W. W. Hum; Unity Township, K. S. Jepson; West Township, E. C. King; Hanover Township, John B. Sanor; Centre Township, L. H. Everett; Elkrun Township, Ira Neville; Middleton Township, H. F. Booth, Franklin Township, E. A. Mulhern, Wayne Township, T. N. McPherson; Madison Township, John Gilson, St. Clair Township, John O. Henry; Washington Township, F. L. Allison; Yellow Creek Township, Gus Klaruhn; Liverpool Township, George Guy.

ESCAPED LEPER TAKEN IN OHIO

Man Has Been At Large for Nearly Two Years; Police Hesitate To Make Arrest

Cincinnati, O., May 7.—A fugitive from the government leper colony near Carrville, La., is in custody at a local hospital today, after having been at large nearly two years.

He is 56-year-old Henry Lammers, alias Henry Edwards Beck, ex-soldier and, at the time of his arrest employed in a drug store here as janitor, where he had worked for five months.

Carrville officials learned the whereabouts of their charge through an application Lammers had filed for pension papers.

Officers were not altogether in accord with the idea of taking Lammers, but upon the assurances of doctors that the disease is contagious only through prolonged contact with the afflicted person, they yesterday and removed him to the hospital.

Dies In Fall

Cleveland, May 7.—Louis Sepan, 41, an iron worker, was killed here late yesterday when he fell 50 feet from a new bridge under construction in the terminal tower development.

BIG WHOOPEE DANCE, KELLEY'S PARK WEDNESDAY NIGHT, LEWIE PLATT'S RED-HOT ORCHESTRA. PARK PLAN. ADMISSION 10c. 108h

BALLOON SETS NEW MARKS IN DISTANCE, TIME

Big Bag Covers Over 900 Miles; In Air For Over 43 Hours

FEARS FELT FOR DETROIT FLIERS

Detroit Entry Unheard Of; Believe Men Are Safely Down

Pittsburgh, May 7.—Widespread interest aroused by the possibility that the Detroit Times balloon, an entrant in the national balloon elimination races, had shattered existing distance and endurance records, turned to ever-growing anxiety today as the waning hours brought no word from or of the gas bag.

The Detroit Times, with E. J. Hill as pilot and Arthur G. Schlosser as aide, soared aloft from Pitt stadium here shortly after 6 o'clock Saturday evening. Eleven other balloons took off at the same time and all but the Detroit Times have definitely reported their whereabouts.

The latest to report was the Navy No. 1 balloon, piloted by Lieut. Thomas W. G. Settle which landed on Prince Edward Island yesterday, having far surpassed the mileage record established by S. A. U. Samussen on July 4-5, 1927. The straightway distance from Pittsburgh to Charlettetown, P. E. I., Settle's landing place is slightly more than 900 miles.

Settle's gas bag also broke the endurance flight record with a total elapsed time of 43 hours and 18 minutes. The previous record was 26 hours and 45 minutes.

It was pointed out at headquarters of the National Aeronautic association here that Hill and Schlosser may have landed in an isolated or swampy section and are having difficulty in making their way to civilization.

Not Worried Over Fliers

Race officials expressed themselves as unworried over Hill and Schlosser, asserting both men were experienced balloonists and well able to take care of themselves.

Although it is generally conceded that the navy balloon has emerged victorious in the balloon races, the fact remains that determination of the ultimate winner must await a report from the Detroit Times.

SEVERE RAINS DESTROY ROAD

Section of Unity - State Line Route Washed; Bridge Damage

Lisbon, May 7.—Over 300 feet of the Unity-State Line road in Unity Township was washed out by the heavy rain of last Thursday, the county commissioners have been informed, and also a culvert in the same section of the road. This is a "Green Law" road, and Unity Township trustees have been advised by the commissioners to make the needed repairs immediately.

County Surveyor Lloyd C. Kirk has not been fully advised by township trustees how many small bridges were damaged by the swollen streams last Thursday night, but this record is now being assembled.

State Highway crews under the direction of Supt. W. C. Neff of Lisbon are now at work on state highways where storm damage was reported. Traffic is now open on the East Liverpool-Wellsville road, but at one slip on the California hollow road in Liverpool township on the East Liverpool-Youngstown highway one way traffic is being maintained.

Nurses Will Meet Here Wednesday

Reports of the annual convention of the Ohio State Nurses' association, which was held in Cincinnati in April, will be given at a meeting of District 3, Ohio State Nurses association, at 2:30 p. m. Wednesday at the Hannah E. Mullins home, this city.

Miss V. Lota Lorimer, executive secretary of district 4, will be the speaker and her theme is "You and I."

Salem City hospital Alumnae will be hostesses on this occasion. All nurses are invited.

Judge To Address College Graduates

Judge L. T. Farr, Lisbon, will give the address at the annual commencement exercises of the Salem Business college Friday night, May 31, at the Methodist church. A class of about 60 students will graduate.

Judge Boone Better

Judge J. C. Boone, McKinley ave, who has been critically ill with bronchitis for a few days, was reported Tuesday morning to be improved. His son, Thomas Boone of Hartford, Conn., has arrived here to visit his father.

Young President

AT 30 years of age Robert Maynard Hutchins, dean of the Yale Law School, has been named president of the University of Chicago. When he takes office on July 1st Hutchins will be the youngest head of a major university in the United States.

CONTRACT FOR REILLY SEATS LET BY BOARD

Canton Concern to Build Concrete Bleachers At Athletic Field

The contract for the construction of 1,800 concrete bleacher seats at Reilly Stadium was warded to the Melvin E. Lutz Construction company, of Canton, by the board of education at its meeting Monday night.

The company was given the contract through its low bid of $8,850. Work will start about Monday, May 37, following the close of the spring athletic schedule of Salem High.

Other bidders on the project were: John Auld, Salem, $10,841; Charles Shutrump, Youngstown, $9,648.

No action was taken towards the construction of a brick and concrete wall on the east side of the field by the board, the decision being made to delay it until it was ascertained whether it was financially possible to construct it this year.

Salem Concern Bids

A bid of the Salem Hardware, for the installation of plumbing equipment, for the new rest rooms at the stadium, for the amount of $926 was received.

The Lutz company constructed the present set of bleachers at the stadium, in a short period of time, last year, and was also awarded the contract for construction of the new Reilly grade school building.

The restrooms will be placed at the south end of the new addition, with ramps leading from the bleachers to each room. A storeroom for athletic equipment will also be built.

The south end addition will be 63 ft. 7½ inches long, and the west 66 ft. 10½ in. in length, and the entire structure, including the section built last year, will provide seating capacity of approximately 3,000.

A request of the senior class for permission to construct a permanent refreshment stand at a cost of $300 as a c lass memorial was held over for action at a future meeting.

CREW'S ACTIONS RECEIVE PRAISE

Men On Storm-Tossed Lake Vessel Commended For Behavior In Time of Peril

Cleveland, May 7.—Morale and discipline of the storm battered city of Buffalo's crew, during the two days and nights the boat was drifting at the mercy of a Lake Erie gale last week, was praised by Gorman Dullett, a licensed pilot and passenger during the eventful trip.

Duffett told Capt. Thomas W. Gould, inspector of steam vessels at this port, that there was no fighting among the crew, as had been reported in newspapers, and that the only disturbance was caused by a potato peeler and a brass polisher, both assigned below deck. The men were quickly quieted, Duffett said, and the passengers were unaware of any disorder.

Capt. Gould will continue his investigation of the eventful trip tomorrow.

School to Close

Fairview school, south of Salem, will close Friday for the summer vacation. A picnic dinner will be a feature of the day and a program is being prepared for the afternoon.

RICHMAN'S CLOTHES, $22.50. FACTORY SALESMAN AT HOTEL METZGER TUESDAY AND WEDNESDAY. FOR APPOINTMENT PHONE 52. 108h

FEW CHANGES WILL BE MADE IN PERSONNEL

Principals Re-elected In All Grade Schools Of Salem

SPRINGER CHOSEN AS HIGH PRINCIPAL

Few Resignations Come At Meeting of Board; Teachers Named

Appointments of principals, teachers and special instructors for the 1929-30 school term in Salem public schools were made by the board of education, at the meeting Monday night at the High school.

Principals for each of the seven schools were re-elected, while only two teachers in the entire list of 73 faculty members being reported by J. S. Alan, superintendent, as having resigned.

W. J. Springer was elected principal and athletic director of the high school for the second consecutive year, and Miss M. Maude Hart was again named dean of girls at the high school. Principals of other schools elected were:

Mrs. Nina E. Lyle, Junior High; Rhea E. Todd, Fourth st.; Miss Natalie Sharpnack, McKinley; Miss Elizabeth B. Horne, Columbia; Miss Dorothy Smith, Reilly school; Alta E. Whinnery, Prospect.

Resignations Handed In

Resignations of Raymond Parshall, English teacher, and Paul E. Stratton, biology instructor, both members of the high school faculty were announced. Parshall is contemplating entering an eastern school to continue his scholastic work, and Stratton is said to be contemplating returning to school to study dentistry.

The entire athletic coaching staff, consisting of Floyd W. Stone, football, baseball and basketball; J. Morgan Ruffner, assistant football, basketball and track, and Miss Anne Oelschlager, was re-elected for the second year.

Miss Grace P. Orr was retained as music instructor, and Mrs. Anna W. Sapp as arts teacher. Miss Cecilia Shriver was again named high school librarian, but is reported to have entered the University of Michigan next fall, and will not return.

Several other teachers were reported considering leaving, Alan stated. Complete faculties of each school follow:

High school—W. J. Springer, prin-

(Continued on Page 4)

SCHOOL GROUPS MAKE REPORTS

Finances of Organizations In Excellent Shape, Treasurer Tells

A total of $2,434.06 was reported on hand in the central treasury of Salem High school, by R. W. Hilgendorf, treaury, at board of education meeting last night .

The balance at the start of April was $1,498.16, there being $1,731.99 receipts. Disbursements during the month totalled $796.90.

Senior and junior class funds are in the best financial condition, the seniors having a savings account of $1,000 and running account of $156.03. The juniors report a surplus of $715.59. Funds in various treasuries are:

Association $203.61; band $146.51; Commerce club $3.38; County Schoolmasters $2.50; French club $6; freshmen $23.64; History club $118.57; Hi-Tri $23.54; Hi-Y $119.10; Junior class $715.59; locker fund $191.56; May Day $18.92; Quaker $269.89 (contingent fund of $350.52); radio $57.94; Salemasquers $24.46; Science club $1.76; seniors $156.03 (savings $1,000); sophomores 14 cents; tumblers $5.60.

Traffic Violations

Two traffic violators were fined in Mayor Phil Hiddleson's court today. Paul Lider, this city, pleaded guilty to a charge of carless driving, and paid a fine of $5 and costs, and J. D. Oliver, charged with double parking, was fined $1 and costs.

LET THEM KNOW!

Salem people will be glad to know that you do painting — decorating — gardening — moving — cleaning — dressmaking or tailoring.

Tell them with a well written announcement in our Classified Section.

Call an Ad-Taker NOW for information.

SALEM NEWS
Phone 1000

THE SALEM NEWS
Printed Every Afternoon Except Sunday

PUBLISHED BY
Salem Publishing Co.

Office 139 East Main st., Salem, O.
The Salem News — Established in 1889.
By carrier 15c per week; $7.50 a year when paid in advance.
Advertising Rates furnished upon application at the business office.
Official Paper of the City of Salem and of the County of Columbiana.
Member Select List of Ohio Newspapers.

TELEPHONES
Business Office 1000
Editorial Room.....1002 and 1003

ROBERT E. WARD, Inc.
National Advertising Manager
Eastern Office—501 Fifth Avenue, New York
Western Office—Room 1300 Maller Building, No. 5, South Wabash Ave., Chicago.
Detroit Office — General Motors Bldg., Detroit, Mich.

Entered at Salem Postoffice as Second Class Matter.

TYPOGRAPHICAL UNION LABEL SALEM

A DOUBTFUL POLICY

Film producers are entitled to their own ideas concerning what is legitimate material for their productions. Their financial success testifies to the wisdom which they have shown in the past and the erection of palatial movie houses indicates that someone has great confidence in continued judicious selection.

Nothing included within the bounds of decency has escaped the often unflattering scrutiny of the camera and the approbation of the censors. Historical characters have rearisen to make their way across the two dimension stage, sometimes to their further glorification and occasionally to their historical ruin. All in all, they have been treated fairly and their depiction has been valuable as a spur to imagination.

It is a characteristic of the age that everything that has tinsel on it shall be stripped at one time or another so that everyone may be positive that nothing is being paraded under false colors. The idea has reached its most odious possibilities in the work of the destructive biographers who have insisted that readers know that the men and women whom they have worshipped were but frail craft after all, that this one had a weakness for the bottle, that another one had an unsavory love affair and so on. It has been popular, because it has concurred with the attitude of the reader.

The film producer, through his directors, set about to remove the glamor from back-stage life in the theater. It was a good selling point. Idols were to be taken apart and the curious flocked to watch. They were enthusiastic, but, like the Romans watching the destruction of the Christians, their appetites were soon satiated and the continued spectacle became boresome if not actually offensive. Picture after picture has been produced ostensibly to convince the paying public that many of the things that it has been paying to see were fabrications of rather feeble structure, that the stage people who were glorified in their imaginations were, after all, human beings unsuccessful, in many cases, of arranging their own lives and abounding in faults which individuals in the audience did not consider admirable in themselves.

The people like to be fooled, according to a famous master of deception. He did not say that they like to be disillusioned. If there were no glitter, there would be less joy. Man must have his petty illusions, his pretty romances, his heroes and heroines to live happily.

What Others Say

THE DEBENTURE SHOULD BE DROPPED

Although the majority of the members of the senate committee on agriculture have stuck to the debenture feature of the farm relief bill in spite of the emphatic expression of disapproval by President Hoover, there is no visible reason to believe that it will be found in the measure after final passage. And it is unlikely that Senator Caraway and other members of the upper house, who are wasting the public time in a political play, have any real idea that they will get anywhere.

Chairman McNary of the committee made a significant statement when he decided that it would be vain to send the farm bill to the president without eliminating the debenture feature because to do so would be to invite a veto. And this practical acquiescence in the executive position becomes doubly impressive upon recollection of the position Mr. McNary has long held as a champion of farm relief and of the equalization fee, for which the debenture scheme was designed to be a substitute.

Even if the senate retains the debenture feature, the chance that the house will follow suit seems so remote as to be practically non-existent.

If congress should send to the White House a measure fatally unacceptable to the president and the president should veto it, the farmers would know who to blame; and they wouldn't blame Mr. Hoover. The practical politicians in congress know that perfectly well.—Detroit Free Press.

Editorial Quips

You never can tell. Many a man burned his bridges behind him, only to swim back.—Philadelphia Record.

The two Mexican armies are to be congratulated on the success of their safety-first campaign.—Indianapolis Star.

The Cynical Bachelor observes that lots of girls permit their ideals to develop into mere husbands.—Philadelphia Record.

Perhaps foreign nations fear that embassies minus liquor would turn out a milk-and-waterbrand of diplomacy.—Des Moines Register.

Probably most of the casualties in Mexico will occur when the leaders of the revolt are stood up against a stone wall.—Wheeling Intelligencer.

When Premier Poincare writes his book he should give the world at least one chapter on the art of getting votes of confidence.—Saginaw News.

Preeminent in the slaughtering business as she has been for many years, Chicago has no intention of relinquishing her prestige to any competitor.—Butte Standard.

A thousand cubic feet of Missouri river water has been found to contain 14.7 cubic feet of sand. Maybe they washed spinach in it.—Rochester Democrat and Chronicle.

There are not as many people who are all dressed up with no place to go as there are those who have a place to go, but won't because they have to dress up.—St. Louis Globe-Democrat.

An Omaha judge has decided that a wife is a luxury and that a man who has one should expect to pay. No matter what his expectation is about paying, he will.—Minneapolis Journal.

That crictic who says there is no beauty in slow motion never saw a perfect bunt rolling down the first base line.—Akron Beacon-Journal.

Around Jacksonville moonshiners are carrying off bricks from graves in a cemetery to fashion their stills.—Atlanta Constitution.

At this time we guess about the most embarrassing thing you could say to a congressman, embarking for one of the small outlying wet republics, would be: "Do you think a trunk will be big enough?"—Detroit News.

After reading reports from the major league training camps in the South it seems hard to realize that there will be a tailender in each league this season, the same as usual.—Roanoke Times.

The Stars Say —

For Wednesday, May 8

THIS is a time for steady activity and substantial growth gained through industry, patience and preservance, according to the dominant place of Saturn, assisted to pleasantly unexpected denouements by the force of Uranus, with Mercury, Venus and Jupiter aiding and abetting. It is the time for claiming just rewards for work and fidelity, for dealing with elderly persons and institutions. Lands, machinery, mining, agriculture, inventions should thrive and bring contracts. New personal affairs should flourish, but be careful with correspondence.

Those whose birthday it is are assured of a year of returns for industry, patience and fidelity, with substantial recognition from elderly persons or institutions. It is a time for making new contracts and claiming just and suitable recompense as well as new arrangements. Personal affairs bring happiness but be careful with writings. A child born on this day may be steady, industrious and clever in many lines, earning substantial rewards in life. It may be popular and happy.

There is a time when toil must be preferred, or joy, by mistimed fondness, is undone.—Young.

How to Lose Two Dozen Pouuds of Fat

At The Same Time Gain in Physical Vigor and Youthfulness and Swiftly Possess a Clear Skin and Vivacious Eyes That Sparkle With Glorious Health.

Here's the recipe that banishes fat and brings into blossom all the natural attractiveness that every woman possesses.

Every morning take one-half teaspoonful of Kruschen Salts in a glass of hot water before breakfast.

Be sure and do this every morning for "It's the little daily dose that takes off the fat."—Don't miss a morning. The Kruschen habit means that every particle of poisonous waste matter and harmful acids and gases are expelled from the system.

At the same time the stomach, liver, kidneys and bowels are tuned up and the pure, fresh blood containing Nature's six life giving salts are carried to every organ, gland, nerve and fibre of the body and this is followed by "that Kruschen feeling" of energetic health and activity that is reflected in bright eyes, clear skin, cheerful vivacity and charming figure.

If you want to lose fat with speed get an 85c bottle of Kruschen Salts from Bolger & French, Floding Drug Store, J. H. Lease Drug Co. or any live druggist anywhere in America with the distinct understanding that you must be satisfied with results or money back. Adv.

HEALTH DEPENDS ON CONTROL OF NERVES

BY ROYAL S. COPELAND, M. D.
(United States Senator from New York)

It has been said that we are "fearfully and wonderfully made." It is indeed true; if we were to study the brain and nervous system alone, we would find more remarkable things than the radio and all other amazing inventions and discoveries of modern times.

DR. COPELAND

Between the brain and the spinal cord is a portion of the nervous system known as the "medulla oblongata," or brain-stem. Without discussing other functions, one thing this region does is to regulate the nerves controlling the muscular coats of the blood vessels.

Let me see if I can make clear to you how important the function really is. You need not be a scientist to know that if it is to do its work, the stomach must have more blood when it is full of food than it requires when empty. How is it to get that blood.

The nerve center in the medulla sends a message to the muscular coats of the blood vessels in the stomach lining. This message is an order is it to get that blood?

It is important to govern our living in such a way as to have the nervous system well nourished and normal in function. Then every organ of the body will be supplied with exactly the qualities of blood needed for its immediate purposes.

But this system of regulating the blood supply may be put out of order by abuse. For instance, the stomach may become congested and even seriously inflamed by reason of bad eating habits. When the blood vessels are habitually enlarged the normal regulation fails.

It is rather pleasing, I think, to meet a young woman who has a ready blush. We are so well controlled these days that a face is rarely mantled with the flush of self-consciousness. But it is a fact that many a face is constantly congested, too, many times from the abuse of the digestive organs. Chronic drinkers or alcoholics are likely to give evidence of their bad habits by having their noses painted bright red by nature.

You must not think, however, that a congested nose is sure evidence of alcoholic indulgence. As a matter of fact, many a pious man with none of the weaknesses commonly frowned upon may be thus afflicted. But the trouble is that there are many persons who abuse their stomachs by eating too much, or eating too much of the wrong things. This practice may discolor the face just as alcohol does.

When the blood vessels of the middle zone of the face are constantly filled, you can see that the regulation which should be under the control of the medulla is entirely lost. This is another example of what our mistakes do to overturn the normal functions of the nervous system.

Of course, it makes little difference whether you can blush or not, but if the loss of this power is due to abuse of the digestion, it is a real pity. We should lead such lives that the delicately regulated nervous system may be permitted to function normally. If it does, it is an evidence of perfect health.

'BISURATED' MAGNESIA
Sweetens the Stomach
Stops Gas, Acidity
Ends Indigestion
Powder or Tablets—All Druggists

Electrical Wiring
OF ALL KINDS
REPAIR WORK, FIXTURES AND MOTORS
A. F. RUSH
23 E. Seventh St., Phone 1363

Savers never regret saving
you can easily prove this by joining our many regular depositors
The Farmers National Bank
Salem, Ohio

IT'S NOT A HOME UNTIL IT'S PLANTED
FOR ANY NURSERY NEEDS, CALL
COPE BROS. AND FULTZ NURSERY, Inc.

Here's the MONEY You Need
WE LOAN YOU MONEY BUT GIVE YOU SERVICE!
If you need $25 to $300, why not follow the example of our many customers and get it here? Full details of our plan will be gladly explained without obligation.
PHONE SALEM 1-4-5-4
THE ALLIANCE FINANCE CO.
Salem Branch 23½ Main Street

Simon Bros. 24 MAIN STREET
WEDNESDAY SPECIALS

Meaty Neck Spare Ribs	8c	Nice Lean Pork Chops	22c
Sug. Cur. Smo. Spare Ribs.	15c	Fresh Spare Ribs	14c
Tender Round, Sirloin Steak	35c	Home Rendered Lard	25c

(C) 1929 P. B. C.
Taystee BREAD
IN EVERY STORE WHERE QUALITY COUNTS

Twenty Years Ago

(Issue of May 7, 1909)

Carpenters are remodeling the third floor of the Gregoris block, Main st. and Burtt Leeper will move his photograph gallery there.

Mr. and Mrs. Frank Roach, Washington st. are the parents of a son born Thursday afternoon.

The test well being drilled for oil or gas on the Goddard property just east of Beloit reached the pay sand this week.

George Wills, Ellsworth ave. is very ill of heart trouble at his home. He was employed at the Silver Manufacturing company's foundry before his illness.

The annual banquet of the Baptist Brotherhood was held Thursday night. There were 60 in the company, the members and their lady friends.

Denver — Colorado is celebrating today with fetes in Denver and other cities the 50th anniversary of the discovery of gold that started the great Pike's peak stampede of fortune seekers in 1859.

Seattle, Wash.—Thirty persons were injured, many seriously, when a section of a balcony railing at the new state armory gave way during the indoor track meet of the Seattle Athletic club last night.

Wheat is selling for $1.30 per bushel. New oats is 65 cents a bushel.

New York—Hammond Lamont, 45, editor of The Nation, died last night at Roosevelt hospital. He was the author of several well-known college text books.

A valued family parrot, owned by Mr. and Mrs. Warren Farmer, East High st, was found dead in its cage Friday morning. The parrot had been at the Farmer home for eight years.

A case of smallpox is reported at Salineville.

Columbus—According to crop reports the area seeded to oats at this season is greater than that of one year ago.

Mrs. Thomas Davis, East Sixth st, received word Friday that her father, Fred Shriver, of Shreve, had suffered a paralytic stroke. Mrs. Davis will leave Friday evening for Shreve.

Ashtabula, O.—When Mrs. Frank English of this city opened a can of salmon and dumped the contents on a plate she heard something rattle like a pebble, and searching out she found it was a diamond. A jeweler appraised the stone at

Repairing of
GENERATORS
Done by
Penn St. Battery & Ignition Co.
15 Penn Street Phone 1426

Mother's Day Remembrance
May 12th
Give her a Special Box of Mrs. Stover's Bungalow Chocolates. Home Made Candy, packed in all chocolate or chocolate and Bon Bons. Fresh by express. Leave your order now. One and two-pound boxes. Per lb. $1.00
McBANE'S DRUG STORE
113 Main Street Free Delivery Phone 301-J

OVAL YARN RUGS
On Special Sale, Thru the COMBINATION XX PLAN,

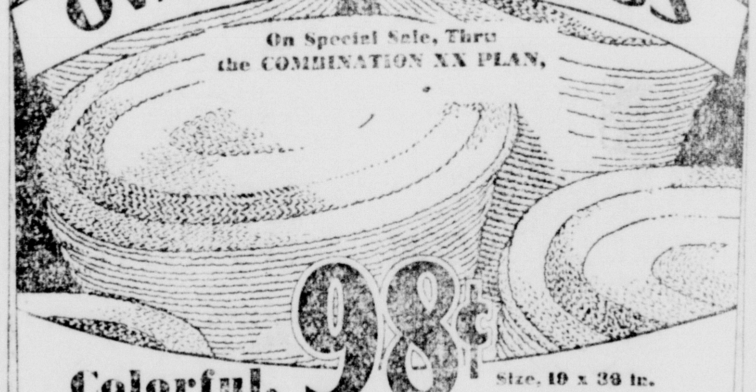

Colorful, 98¢ Size, 19 x 38 in.
Useful,—Wonderful Values

Gay borders of blue, green, gold, lavender and rose with "hit and miss" harmonizing centers. Picture the color and cheer that these rugs can bring to your bedrooms, bathroom, halls, etc.
As This is a COMBINATION XX PLAN
selling, you are assured splendid values. Of course, these rugs are carefully braided of even quality, smooth, lustrous, strong warp cotton yarns. Colors will not fade.
You will want two or three at least. Phone or mail your order, or see them at once.
Spring - Holzwarth's

Every Day A Sale Day Here!

A Safe Place To Buy Used Cars
Each Car Guaranteec

We are selling reconditioned used cars every day—at remarkably low prices. A large volume of new car sales means trade-ins and we must mark our prices down to roc kbottom levels to keep our used car inventory down. Perfect satisfaction is assured and every car is exchangeable if you are not satisfied.

GOOD Used Cars
It is not boastfulness when we call the cars taken in trade "good," because each one receives a searching examination. Then our mechanics fully recondition it so that it will give satisfaction and be fit to associate with our good name.

PAY AS YOU RIDE

1927 WILLYS-KNIGHT
$875
This Willys-Knight Sedan has good paint and tires. Don't forget this car improves with use.

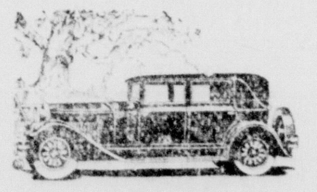

CHRYSLER "70"
FOUR-DOOR SEDAN
$565
Those knowing the performance of the Model "70" Sedan, will grab this bargain at $565.

You Must Be Satisfied Here!

Dodge 1925 Business Coupe
A dependable car for $225

Rickenbacker 1925 Sedan
There are still many unused miles in this car. A buy at at $275

Dodge Sedan, 1924
This car was driven by a very careful owner $285

Oldsmobile Coupe
New paint, good tires and mechanically O. K. This 1926 model now priced at ... $385

Dodge Late '26 Sedan
The finish on this car is like new, and it is equipped with 5 steel disc wheels, at..... $385

Hudson Coach
This 1926 model Hudson looks and runs like new. Priced at $400

Nash Advance Six
This two-door sedan is powered with overhead valves. $525

Hudson Coach
This is a late 1927 two-door sedan. A high-priced car that can now be bought at ... $685

The Victory Motor Co.
Main Street, Opposite Postoffice
DODGE BROTHERS CARS AND TRUCKS

STUDENTS WIN SIGNAL HONORS

Damascus Pupils Attain Distinction In Contest At Youngstown

Damascus, May 7.—In the Mahoning county academic contest held at Youngstown Saturday, the Goshen High school at Damascus won the trophy, a beautiful silver statue "Glory."

Those taking part in the contest are: Seniors, Wilhelm Beckert and Lois Riley; Juniors, Ethel Bauman and James Penrose; Sophomores, Doris Clemson, Hazel Buckholdt, Jane Thompson and Faye Bauman; Freshman, Betty Hobson and Lucile Greenisen.

Fifteen schols were entered, Goshen receiving forty-two points more than the next highest. Goshen received 872 points and the next, Lowellville, 830 points.

In addition to winning the trophy, the following received medals: Betty Hobson a gold 1st prize and a bronze third prize medal; Lucile Greenisen, silver medal, 2nd prize; Faye Bauman, silver medal, 2nd prize; Ethel Bauman, bronze medal, third prize.

EAST PALESTINE DENTIST DIES

Dr W. T. Stooksberry Succumbs To Illness Monday; Practiced In Lisbon At One Time

East Palestine, May 7.—Dr. W. T. Stooksberry prominent East Palestine dentist, died in his home Monday.

He was born in East Fairfield and studied dentistry with Dr. John Lyder, of Akron, and later attended Philadelphia Dental college, from which he was graduated in 1879. For 14 years he practiced in Lisbon. He moved to East Palestine in 1895 and had resided here ever since.

He was married to Miss Frankie Vale of East Carmel, who survives with two daughters, Louise and Ethel at home and one brother, J. H. Stooksberry, Iowa Falls, Pa.

Dr. Stooksberry was a member of the United Presbyterian church and the Masonic order. Funeral arrangements are incomplete.

FIRE FATAL TO FATHER OF FIVE

Kerosene Explodes to Burn Man; Dies Before Reaching Doctor's Office; Was Farmer

Chillicothe, O., May 7.—Glen Satchel, 38, the father of five children, was burned to death at his farm home, six miles west of here today, when kerosene which he was using to start a fire, exploded and ignited his clothing. He was rushed to a doctor's office here, but was dead upon arrival.

Gavuzzi's Lead In Bunion Race Shrinks

Holdenville, Okla., May 7.—Less than two hours separate Pete Gavuzzi, England, and John Salo, Passaic, N. J., from first and second place in C. C. Pyle's bunion derby today. Salo cut fifty-two minutes from the lead of Gavuzzi when he covered the sixty miles from Okmulgee to Holdenville in 8:06:40.

The Bunioneers are on their way today to Colgate, Okla., their next control station.

Many Arrested

Toledo, O., May 7.—One hundred twenty four persons were under arrest here today as a result of five raids made upon alleged gambling houses late yesterday afternoon as another drive in the city 'clean-up" got under way.

Boat Upsets

Ironton, O., May 7.—Tom Sisler, 23, was drowned at Coal Grove, near here, last evening, when his new motorboat over turned, after it had traveled twenty feet on a trial run.

Physician Dies

Columbus, O., May 7.—Dr. John F. Jones, 67, prominent in medical and civic circles, died in a hospital here today following a several months illness.

HOMEWORTH

Mr. and Mrs. Harry Hahn and children were guests of Mr. and Mrs. Ralph Steer at Damascus, Sunday.

Mrs. Samuel Wurthrick and baby of Damascus are recovering from the measles at the home of her parents, Mr. and Mrs. Sherman Yeagley of Homeworth.

Alfred Grim of Beechwood called on friends at this place Tuesday.

Mrs. Wade Hoover of Alliance spent several days last week at the home of her parents, Mr. and Mrs. P. W. Freshley.

The Sunday School Convention at the Presbyterian church Friday afternoon and evening was well attended.

Many of our people attended the Baccalaureate services for the Knox township High Schol Graduates at the Lutheran church at North Georgetown Sunday evening. Rev. J. A. L. Mensch in charge.

The Misses Marguerite Keister and Mildred Stoffer, teachers of the Sunny Hill and Sugar Grove schools attended the reunion of the former Minerva Normal school students at Minerva Park, recently.

Drilling for oil and gas has begun on the farm of Owen Brooke.

Harry K. Floyd of Alliance was in the Homeworth oil field Thursday and Friday.

The Foremen's Club of the Stamping Department of the Transue Williams shops in Alliance held their annual banquet at the Willard House in Homeworth Wednesday evening.

A number of our people of the Masonic Order were to Hanoverton ..day night.

Boy Claims Classroom Violence

"Here's what they did it with," says Marshall Wiley, Jr., showing his mother the type of paddle he claims was used when he was spanked by his teacher, principal and students at the Alexander Hamilton Junior High School at Seattle, Wash. Marshall Wiley, Sr., (inset) demonstrates what he intends to do to teacher, principal and students if they ever paddle Junior again.

British Fliers To Go After Many Existing Airplane Records

London, May 7.—Determined efforts by Great Britain to capture the world's airplane records for speed, duration, distance non-stop and altitude are to be made this summer.

Plans are under way for the construction of a number of new machines for the record attempt. Racing seaplanes designed to fly at a speed of six miles a minutes are being built in greatest secrecy for the international seaplane race for the Schneider Cup off the Isle of Wight early in September, and there is great activity in all other fields of flying.

At Cranwell Air Station, Lincolnshire, a Royal Air Force monoplane christened "Endurance" is awaiting favorable weather for an attempt to fly without alighting or refueling to South Africa, a distance of more than 6,000 miles.

In a Bristol factory, work is proceeding on a single-seated fighter, driven by an immensell powerful super-charged engine, and lifted by special "featherweight" wings, with which it is planned to attack the existing world's altitude record of 39,600 feet.

Two of the speed craft being built are developments of the racer in which Flight-Lieutenant D'Arcy Grieg averaged 319.57 miles an hour last November, but failed to exceed by the required margin the official world's record, held by Italy, of 318½ miles an hour.

The Schneider Cup race this year is expected to arouse more interest and attract greater crowds than ever before. Arrangements are being made to accommodate vast crowds along the four-sided course of 31 miles which has been laid out over Southampton water.

So far, the United States, France, Italy and England have entered planes for the Schneider Trophy.

MIDDLETON

Unusual interest centered in the closing-day exercises of the Middleton Friends' school held on Friday as invitations had been sent to 60 former students and teachers asking them to return to the old school for homecoming day which proved to be the 70th anniversary of its establishment.

Responding to this invitation were: Mr. and Mrs. Charles Kirk and three children of Adena, Ohio; Mr. and Mrs. A. H. Edgerton of Wheeling; Mrs. Frank Williamson and daughter, Gladys of Alliance; Mrs. Alfred Warrington of Damascus; Mrs. Rebecca Cadwalader, Mrs. Eva Morlan, the Misses Mary, Annie and Myra Blackburn and Nellie Brown of Salem; Mr. and Mrs. Joshua Brantingham, Mrs. Esther Holloway, Mrs. Edwin Rockwell, Mrs. Howard Holloway and son Warren, Mrs. Lindley Hall and daughter Mildred, and Mr. and Mrs. W. G. Edgerton of Winona.

A sumptuous basket dinner was served at noon with ice cream and cake.

The enrollment of Locust Knoll school this year was ten boys with an attendance for the eight months' term of 99.2%; two and one-half days of school were omitted for various reasons but the total number of absences for the year only amounted to twelve and one-half days. Prizes were given by the teacher for a perfect record (neither absent or tardy) for the last half-year; these went to Alfred and William Cope, Albert Binns, Robert and Morris Kirk and Wilmer Cooper. Robert Kirk holds a perfect record for the year. The boys presented their teacher with a fountain pen.

The afternoon program consisted of reading, recitations, Scripture concerts, memory gems in concert, a dialogue, the old poem, "The Burial of Moses," recited by five of the boys assisted by eight of the patrons and friends, and a talk by Mrs. Alfred Warrington (a former teacher) who spoke on James Whitcomb Riley. In addition, most of the guests responded with recitations or short talks reviewing their own school days.

Messages were read from Jessie B. Jones of West Branch, Iowa; Dr. E. T. Kirk of Media, Pa.; Anna Kirk of Battle Creek, Mich.; Anna B. Starbuck of Colerain, Ohio; Mifflin Hall and Anna F. Hall of Barnesville; Ellen Morlan of Damascus; and origisal poems from Mary Henderson of Paullina, Iowa; and Debora C. Battey of Salem, Ohio. Mrs. Battey spent a number of years teaching in this school, giving up the work about 39 years ago; having poor health, she was unable to attend the home-coming but eleven of her former pupils were present on Friday.

A committee was appointed to prepare a history of the school for the purposes of record.

The present teacher, Glenn Rockwell of Winona, will return again next year.

READ THE WANT COLUMN

LEROY HARTSOUGH
Chiropractor
Licensed by the Ohio State Medical Board
28 Garfield Ave. Salem, O.
Phone 1106-J
Office Closed
All Day Wednesdays

THIRD BIRTHDAY SALE
NOW IN PROGRESS
Bargains in Every Department
Hansell's
THE PRICE LEADERS

NEW PLUMBING SHOP
LET US QUOTE YOU PRICES ON YOUR PLUMBING
HEATON & ENGLERT
52 Penn Street
Phone 420 for Appointment

BEETHAM MAY FILE CHARGES

Strikes Back at Officials For Actions In Dry Case

Columbus, O., May 7.—While the Buckeye State tossed in slumberland last night, Ohio's prohibition scandal flared up anew with a mighty statewide "boom", following threats made by State Prohibition Commissioner R. R. Beetham that he would require four high county and city officials at Lancaster to show cause why they should not be removed from office for failure to enforce the state prohibition laws.

The quartet hit by Beetham's threatened impeachment darts are County Prosecutor Russell Cunningham, Mayor R. U. Hastings, Chief of Police Henry Wallace, and Sheriff Gail Sesler, all of Lancaster. They have been ordered to appear for an open conference at the commissioner's office this afternoon. Possible results are:

A shake-up in the state prohibition office, with the dismissal of Ed Little and John O. Cole, suspended state dry agents, who admittedly used two high school girls as decoys in obtaining evidence against alleged liquor law violators at Lancaster.

The realization of Beetham's threat and the filing of charges against the four Lancaster officials with Gov. Myers Y. Cooper, asking that they be removed from office.

Disclosure of "startling information" concerning activities of Ed Little and John O. Cole by Russell Cunningham, prosecutor at Lancaster, which, he says, he obtained from Mrs. Crystal Getz, 23-year-old Logan divorcee.

And, fourthly, nothing.

The last, will probably be the result of the conference, most close observers of the case predict.

22 Main St. Salem, Ohio
NOBIL'S SHOE STORE
Boys, Girls Red Goose Shoes

Special For Wednesday and Thursday

275 Pairs of Men's Regular $5 - $6 Values Dress Shoes and Oxfords, All Go at One Low Price

SEVERAL STYLES

Tan Calf, Black Calf, Black and Brown Kid with Welt Leather Soles and Rubber Heels. Also Black and Brown Kid High Shoes All at This Price.

$2.98

SEVERAL STYLES

Misses' and Children's Shoes
Straps, Ties and Oxfords, the Newest in Spring Shoes. New Trimmed Patent Straps. Sizes to 2.
$1.98
EIGHT STYLES

Novelty Footwear For Women
Straps, Pumps in the Newest Styles, Cuban or High Heels.
$2.98

Men's Work Shoes
Men's $2.50 Value Scout Shoes, Tan Leather with Rubber Soles and Heels. Men! This is a Real Buy! Sizes to 11.
$1.39

Boys' and Girls' Tennis
White Canvas, Lace to Toe Tennis with Side Patch, Leather Trim. Sizes to 5½.
45c

How to Get the Most Out of 4784 Pounds of Food

THE average American family cooks 4,784 pounds of food a year—more than 13 pounds, on the average, each day.

That is the housewife's most important job. When she calls Electric Cookery to her aid she does that job most efficiently and with greatest satisfaction to every member of the family, for . . . .

ELECTRIC COOKERY SAVES FOOD. Meats shrink eight to ten per cent. less than in any other method of cooking. Vegetables and other foods shrink much less. **You eat all you buy.**

ELECTRIC COOKERY RETAINS FLAVOR. Meat and vegetable juices evaporate ever so little. All the vitamines, all the food value, all the flavor are retained by Electric Cookery.

18 Months to Pay

WESTINGHOUSE AUTOMATIC ELECTRIC RANGES
With Flavorzone Ovens

Bring you all the advantage of electric cookery and save you so much time. See them demonstrated at our store, 136 Main Street or

Phone 48

The PENNSYLVANIA-OHIO POWER AND LIGHT COMPANY
Penn-Ohio System

BLOOMBERG'S
SPECIALS THIS WEEK ONLY

If you are lucky to wear size 16½ or 17, collar attached dress shirts, white included. $1.50 values to close at 69c or 2 for $1.30

Men's Blue Work Aprons Special 39c

Men's Fancy Slip-Over Sweaters, $4.50 to $5.00 grade $2.39

Men's Silk Lisle Hose, 50c value 3 Pairs for $1.00

Men's Work Pants, $2.25 grade at $1.65

15 Boys' Top Coats, sizes 5 to 7 All Wool $2.29

Bloomberg's
The Store With Good Values

SPAULDING
BASEBALL & TENNIS SUPPLIES
C. S. CARR — HARDWARE

SUNDAY, MAY 12th
Will Be MOTHER'S DAY !
Send her a nice card or motto from
J. H. CAMPBELL
94 Main Street

PHONE 46 -
McArtor
THE FLORIST
425 Lincoln Ave.

Garden Seeds
BULK AND PACKAGE
Yellow Onion Sets 2 Lbs. for 25c
Bermu. Onion Sets Bunch 20c
THE SALEM HARDWARE CO.
Hardware Plumbing Roofing
Chinaware Tires and Tubes

Smart clothes with clean-cut lines suggest a smart man with clean-cut character—
PHONE 777
Nearly Everybody Else Does
Wark's Inc.
For That Well-Dressed Feeling

Social Affairs

EASTERN STAR

Plans were made for the annual banquet and inspection, which will be held Tuesday night, May 28, at a meeting of Salem chapter No. 334, Order of the Eastern Star, Monday night. Mrs. Hattie Heakin, Wellsville, deputy grand matron, will be the inspecting officer.

The degrees were conferred on two candidates. Plans were made for a benefit party in June.

A delegation from Salem chapter will attend the banquet and inspection of Iva chapter, Lisbon, Wednesday night.

An invitation was accepted from Wellsville chapter to its inspection on Thursday night, May 16, which will be conducted by Mrs. Savella Johnson, of Celina, worthy grand matron of Ohio.

Monday marked the birthday anniversary of Mrs. Thomas Reese, worthy matron, and members of the executive committee surprised her by giving her a lovely fern.

—o—

JUST A MERE CLUB

Mrs. Blanche Scullion and Mrs. Emanuel Thomas won first and second honors, respectively, in the five hundred games at a gathering of Just A Mere club associates Monday night at the home of Mrs. Louis Detrow, McKinley ave. Three tables were in play in the games.

A meeting in two weeks will be with Mrs. John Kerr, East Fourth st.

—o—

HONOR MISS DAVIS

Miss Rebecca Davis, whose marriage to A. J. Travis, Jr., of Chicago, will be an event of Saturday night, was honored at a party given by the Harriet Watt guild of the Church of Our Saviour Monday night at the parish hall.

The honoree was presented a shower of gifts for her new home. The time was spent informally and lunch was served at one large table.

—o—

SPRING DANCE

Lewis Platt's orchestra will play for the spring season dance which will be featured at Kelley's park Wednesday night. Ed Sidinger, Salem High star athlete, Platt, director, Charles Leach, and other Salem youths compose the orchestra. Kelley's park is now under the managership of Harold Lowrie, of Salem.

—o—

CARA NOME CLUB

Five hundred entertained at a meeting of the Cara Nome club Monday night at which Mrs. Paul Dean was hostess at her home, Perry st. Prize winners were Miss Rose McLaughlin and Mrs. Robert Matthews. Lunch was served. In two weeks the members will meet with Miss Margaret McLaughlin, West Green st.

—o—

BIRTHDAY PARTY

Honoring the 14th birthday anniversary of her son, Billy, Mrs. Howard Holloway entertained a group of his school friends Monday night at their home, Washington st. Games were played and music entertained. Mrs. Holloway served lunch. Billy received some pretty gifts.

—o—

Mrs. H. L. Miller, who has been at the home of her parents, Mr. and Mrs. James Probert, East Seventh st, returned Monday to her home in Fort Wayne, Ind.

Miss Helen Reitzell, of Salem, student at Wooster college, Wooster, will be among the 300 students there which will participate in the annual Color day, of that college, Saturday, May 18.

BIRTHDAY PARTY

To make happy the ninth birthday anniversary of her son, Robert, Mrs. Alice Moore, entertained 10 boys Monday night at their home. The hours were devoted to progressive euchre. Mrs. Moore served a two-course lunch. Robert was the recipient of gifts.

—o—

MISS LIPP TO WED

Announcement is made of the engagement of Miss Margaret Lipp, daughter of Mr. and Mrs. Andy Lipp, Depot st, and C. D. Frethy, son of Mr. and Mrs. A. C. Frethy, Cleveland ave.

—o—

Mrs. Charles Smith, East Fifth st., has resigned her position as stenographer and bookkeeper is the real estate office of Fred D. Capel. She will leave soon for Pontiac, Mich., where her husband is employed.

Mr. and Mrs. E. J. Rich, Vine st, have returned from Fort Wayne, Ind., where they spent a few days.

R. B. Heaton, who spent the winter in Orlando, Fla., has returned home.

GRADUATES

(Continued from Page 1)

Lois Clay, Frances Cooper, Ray Fineran, Marion Cope, Clara Cromwell, Bayerd Flick, Alice Cyrus.

Name Graduates

Frederick Guilford, John Floyd, Florence Davis, Lawrence Hanna, Nathan Harris, Eva Detell, Adelaide Dyball, Keith Harsh, Grace Dyball, Ruth Eakin, Fred Himmelspach, Dorothy Fuller, Robert Horstman, Ronald Hutchinson, Virginia Gabler, Virginia Glass, Albert Kent, Raymond Knepper, Lucille Hack, Carl Komsa, Dolores Mae Haldeman, Richard Konnerth, Marye Harrington, Kenneth Kuhl, Charles Linton, Katherine Hess, Ida Mae Hilliard, Paul Lipp, Albert Lodge, Catherine Hirtz.

Robert McCauley, Jane Hunt, Wade Loop, Pauline Hoopes, Joe McNicol, Nettie Iler, Clyde Miller, Elizabeth Jacobson, Lorene Jones, William O'Neil, Marion Jones, James Patten, Russell Pearson, Meda Kelly, Bertha Kent, Donald Rowan, Dorothy Kesselmire, Frank Scott, James Scullion, Margaret Kirkbride, Regina Kloos, Dorothy Lider, Ada Lottman.

Ed Sidinger, Dean Smith, Ralph Smith, Robert Van Blaricom, Helen McHugh, Mary Margaret McKee, Louise Metz, Betty Moss, James Wingard, Harry Windram, Edward Sutter, John Van Blaricom, Louis Stouffer, Mary Older, Emilia Orashein, Vivienne Ormes, Anna Ospeck, Harriet Percival, Lois Pottorf, Elizabeth Riddle, Elvira Ressler, Mary Rill, Mary Roth, Martha Reeves, Helen Williams, Arleen Russell, Virginia Severyn, Helen Shelton, Florence Shriver, Minnie Shunn, Clara Thomas, Adele Treat, Vera Weaver, Alberta Yengling, Nora Simonds.

TEACHERS

(Continued From Page One)

cipal; Miss M. Maude Hart, dean of girls; Miss Anne Oelschlager; Ethel Beardmore, W. Edwin Bonsey, Hazel L. Douglas, E. A. Englehart, Mrs. Isabelle Engelhart, John C. Guiler, A. V. Henning, R. W. Hilgerdorf, Mildred Hollett, Mildred Horwell, L. Esther Kelley, Martha S. McCready, Ella Thea Smith, Floyd W. Stone, Hilda Rose Stahl, Robert P. Ulrich, Carolyn M. Wells, Harold M. Williams, Eleanore Workman.

Junior High Instructors

Junior High—Mrs. Nina E. Lyle, principal; Anne Connors, Effie A. Cameron, Helen M. Smith, Margaret Collier, Doris Tetlow, Elizabeth Ward, Walter Regal, Theodora Kloha, and J. Morgan Ruffner.

Fourth St.—Rhea Todd, principal; Inez E. Heisler, Bertha M. Hoopes, Mary A. Yarwood, Margaret Floyd, Beulah Carns, Mary Ruth Allen, Rhea Leipper, Ethel Fluckiger.

McKinley — Natalie Sharpnack, principal; Jane H. Guilford, Lenore M. White, Margaret Stackhouse, Lois Snyder, Leone Farmer, Amanda McKee and Katharine Hole.

Columbia—Elizabeth B. Horne, principal; Viva D. Marshall, Florence Liquori, Ora Montgomery, Mathilda Fernengel, Erma Lang, Eva Fetherstone and Lena Beardmore.

Prospect—Alta E. Whinnery, principal; Gladys I. Miller, Ida L. Smith, Vernetta Morres, Edith Whitacre, Mary L. Hann and Dorothy Catton.

Reilly—Miss Dorothy Smith, principal; Fays Smith, Flora Hanna and Nellie Walker.

Special—Miss Cecilia Shriver, librarian; Miss Grace Orr, music; Mrs. Anna Sapp, drawing.

GERMANY

(Continued from Page 1)

brunt of the sacrifice would fall upon England.

Delegates Confer

The Belgian and Italian delegates were the first to confer with Chairman Young. He had an engagement to meet Emile Moreau, chief of the French delegation, later in the day.

"We shall strive to avoid a rupture to the extent of sacrificing a billion or so francs, retrieving them later," a spokesman for the French delegation told International Service.

The discussions today dealt with the German reservations and the disposition of profits from the proposed International Reparation Bank.

When today's conversations began five nations—America, England, Italy, Japan and Germany—were leaning towards the Young Plan as the best means of settling the reparation issue. France and Belgium were withholding their decisions.

PUBLIC LIBRARY
OPEN EVERY WEEK DAY
FROM 9 A. M. TO 9 P. M.

"FEEL BETTER THAN I HAVE IN LONG TIME"

Dairyman, Sixty-Five Years of Age, Adds His Praise To Powers Of Konjola

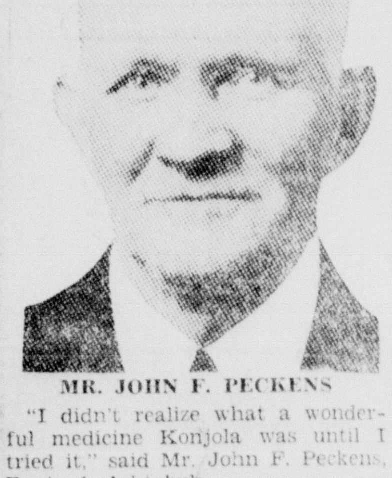

MR. JOHN F. PECKENS

"I didn't realize what a wonderful medicine Konjola was until I tried it," said Mr. John F. Peckens, Route 4, Ashtabula.

"Konjola certainly surprised me. I was troubled by a weak stomach. My food did not digest. Gas formed, and at times there were severe pains. I also suffered from kidney troubles, and there was constant pain in the small of my back. Finally rheumatism took hold, and I suffered terribly.

"A friend insisted that I try Konjola. To my surprise, my troubles began to leave me right from the start. The stomach troubles have disappeared, by kidneys act as they should and the rheumatism has left me. My entire system has been cleansed of all poisons and impurities. I will never miss an opportunity to praise Konjola."

Konjola is sold in Salem at J. H. Lease D. S. (Mr. Kaminsky) and by all the best druggists in all towns throughout this entire section.—Adv.

MOTHER OF TEN FACING JURORS

Claims Dead Man Forces Her To Bootleg To Provide For Her Many Children

Chicago, May 7—Mrs. Ada May Johnson, mother of ten children, the youngest a two-months-old baby, went on trial for her life today for the murder of Dominick Finn, constable of Leyden township.

He is the father of the infant and two of her other children, she said.

Mrs. Johnson, a widow, shot and killed Finn last September 12, declaring she had been forced to turn bootlegger to support her brood and that Finn had extorted money from her and denied her medical attention at the birth of the children.

ENGINEER DIES FROM INJURIES

Scalds Fatal To Railroad Man Who Was Trapped In Engine When Freight Cabs Crash

Cleveland, May 7.—Funeral services were being arranged today for Jay Keep, Nickel Plate Railroad engineer, who was scalded to death by steam as the result of an accident in the Nickel Plate Railroad yards last night. Keep's locomotive was struck by a string of empty freight cars and the engineer was trapped in the wreckage of his cab. Before he could be extricated clouds of steam enveloped and fatally scalded him. The fireman jumped to safety.

COLUMBIANA

Walter Ferrall, son of Mr. and Mrs. Frank Ferrall, Duquesne st., is a candidate from the school of veterinary medicine of Ohio State university, for a place on the student council of the university.

Homer Smith, South Main st., recently completed his 37th year of service in the employ of the Columbiana Pump company. James Nolan has two or three years additional service to his credit.

Sunday morning at Grace Reformed church the annual congregational business meeting was held, officers being elected and reports of the various church organizations received.

Mr. and Mrs. Walter Krumm are expected to arrive here about the middle of the month from Liberia, where Mr. Krumm has been in the employ of the Firestone Tire and Rubber company. They have been in Liberia for about two years.

Mrs. Elva Rauch entertained members of the Handy Workers club Wednesday evening at her home on Railroad st., 14 being present. Mrs. Josiah will entertain at the next meeting at her home on North Elm st.

Howard Allen has resigned his position with the Cities Service company and is now driving a truck for a Youngstown cartage firm operating between Cleveland and Pittsburgh.

Pipe has been distributed by the board of public affairs for the new water mains on East Friend street and Hyland avenue. North Pearl st. will also soon be connected to the water supply.

Mr. and Mrs. Harry Hetzel have moved into the Wm. Eberhart property on Lisbon st., recently vacated by Mr. and Mrs. Howard Allen.

Mr. and Mrs. Thomas Snyder and family have moved from the Donald Dickey house on South Elm st., to their newly remodeled home on East Friend street.

Mr. and Mrs. Clinton Faulk are the parents of a baby daughter, born Wednesday at their home on East Friend street.

Mr. and Mrs. J. P. Schuman, Alliance and Mr. and Mrs. John Keller, Atwater, were visitors at the home of Mr. and Mrs. R. H. Vaughn and family, Wednesday.

Mr. and Mrs. H. F. Gilmore are now occupying the newly remodeled Brickman home on Union street.

Interior changes and redecorating is improving the appearance of the Central market.

John Beswick has accepted a position with the Beckley-Cardy School Supply company of Chicago, as salesman for this district.

Mrs. Helen Rollins of Washingtonville has resumed her duties at Tidds' store after an absence of several days due to illness.

Rev. E. F. Wiest will preach at the Sunday evening union service in the Presbyterian church, his subject being "The Daily Companionship With Jesus."

A fellowship supper will be held Thursday evening at the Christian church. Members are asked to bring a covered-dish.

The Ladies' Aid society of the Christian church met Thursday afternoon at the home of Mrs. Charles Flickinger, West Salem street.

Mr. and Mrs. Floyd Wilson of Bergholz are now occupying the Sponseller apartment on Union st.

Mrs. Harvey Rapp has been spending some time with her sister, Mrs. Lizzie Sheeley at Canton.

Mrs. A. B. Seidner, New Springfield, has been visiting at the home of her daughter, Mrs. F. H. Grove, South Main street.

Mr. Thayer has returned to his home at Burgettstown, Pa., after a visit with his daughter, Mrs. T. G. Beatty, and family, West Park ave.

Anthony Andrich of Chicago is visiting with his parents, Mr. and Mrs. A. Andrich, and family, County Line road.

R. V. Harrold has returned from a business trip to Detroit in the interest of the Harrold Tool company.

Charles Keyser had his left eyeball severely scratched Thursday while at work in the Banner plant of the National Rubber Machinery company.

Mrs. W. C. McKain, Youngstown, was a visitor in Columbiana Friday afternoon.

Frank Holzapfel of Scranton, Pa., is visiting for a few days with his parents, Mr. and Mrs. John Holzapfel, Union street.

At the recent meeting of the Ladies' Aid Society of Grace Reformed church the following officers were elected for the fiscal year: President, Mrs. J. J. Miller; vice president, Mrs. Henry Warner; secretary, Mrs. William Miller; treasurer, Mrs. Byron Snyder.

Miss Mary Zimmerman was hostess to members of the Kumagen Club Thursday evening at her home in New Waterford. Three tables of bridge were in play with Mrs. Roy Cope, securing the prize for high score and Miss Helda Reichter of Youngstown, the guest prize. Other guests were the Misses Evelyn Johnston and Frances Dillon of New Waterford. Miss Viola Wilhelm will be the next club hostess.

Mr. and Mrs. C. L. Esterly, Leetonia, called on Columbiana friends Saturday evening.

E. H. Steepee, Rogers, was a Columbiana business caller Saturday night.

Mr. and Mrs. Lewis Butler, Rogers, was a Columbiana business caller Saturday night.

Mr. and Mrs. Lewis Butler, Rogers, were Columbiana shoppers Saturday evening.

The regular meeting of the Missionary Society of the Presbyterian church will be postponed from May 9th to May 16th owing to the meeting of Mahoning Presbytery, which will assemble in Youngstown, May 14-15th.

Rev. E. F. Wiest preached at the union Sunday evening service in the Presbyterian church. His subject being "The Daily Companionship of Jesus."

Mr. and Mrs. A. A. Streng and son, Arthur of New Waterford were Columbiana shoppers Saturday morning.

Mr. and Mrs. Charles Frederick were at Corapolis, Pa. Sunday attending the dedication of the new Lutheran Sunday School chapel.

John Stahl returned Sunday to his home in Gloversville, N. Y., after a stay of two weeks with his parents, Mr. and Mrs. Ira Stahl, east of town.

Mr. and Mrs. John Berchtold are the parents of a baby daughter, born Saturday at the Salem Clinic Hospital.

Mrs. Linda Fisher and Mrs. Henry Staley will represent the local Lutheran church at the Women's Missionary Conference at Akron, May 14th and 15th.

Miss Florence Hively was in East Palestine Thursday evening attending a dinner given for the members of the New Waterford Lutheran choir.

R. H. Vaughn and J. Exten attended a meeting of Farm Bureau service managers at Ravenna Thursday.

Mrs. John Hively, New Waterford, visited Thursday with her daughter, Mrs. W. R. Simpson, and family, Union St.

Searching for Bride

This informal photo shows King Boris of Bulgaria while traveling incognito, as only kings are wont to do, about to enter his hotel in Berlin, Germany. All Europe has it that this bachelor king is searching high and low for a bride. His name has been linked by rumor with many royal houses.

Truck Kills Child

Springfield, O., May 7.—Pauline Norman, 14, junior High school student was struck and killed by a skidding truck as she left the school yesterday afternoon, according to police reports here today.

HAVE YOUR HOME RE-ROOFED NOW, BY

THE W. E. MOUNTS CO.

BOOMER FURNACES AT CARR'S HARDWARE

1,500 DOCTORS IN CLEVELAND

Many In Attendance When Ohio Medicos Open State Meeting In City Auditorium

Cleveland, May 7.—With about 1,500 physicians and surgeons in attendance, the 83rd annual meeting of the Ohio State Medical Association opened in public auditorium here today. Committee chairmen who were to report today include: Dr. J. Craig Bowman, Upper Sandusky, Medical Economics; Dr. Ben R. McClellan, Xenia, Medical Education and Hospitals; Dr. J. H. Upham, Columbus, Public Policy; and Dr. Andrew Rogers, Columbus, Publication.

WASHINGTONVILLE

The Foresters of America celebrated their anniversary in the town hall on Friday evening. A large crowd was present. A program of music and recitations was enjoyed after which the evening was spent in dancing. Lunch was served.

The home of Carl Matthews is under quarantine for measles.

Mrs. W. L. Weikart has been ill the past week with quinsy.

Mrs. Viola Baker, who has been confined to her home for some time with a fractured hip, was able to spend Sunday in the home of her brother, Myron Davis and family.

Harvey Baker is ill at his home.

Mr. and Mrs. Moses Grindle, son Charles, grandson, Jimmie Grandle, and Florence Weikart and Sarah Davis were Sunday visitors in the home of Mr. and Mrs. James Grindle at Minerva.

Mr. and Mrs. Charles Wire of Youngstown, were Saturday evening visitors in the home of her parents, Mr. and Mrs. Fred Beck.

Mr. and Mrs. Clarence Baker and son, Robert, of Massillon, were over Sunday visitors in the home of Harvey Baker and family.

Mr. and Mrs. David Weikart and daughter, Grace, and Mr. and Mrs. C. A. Weikart were Sunday afternoon callers in the home of Mr. and Mrs. Henry Chappel at Salem.

School will close on Friday, May 17 for the summer vacation.

Mr. and Mrs. M. K. Bertolette of Salem were Sunday evening callers in the home of Mr. and Mrs. Curtis Grindle.

Mr. and Mrs. Ed Girard and mother, Mrs. Thomas Marshall, and Mr. and Mrs. Fred Girard, son Leroy, and daughter, Arlene, were Youngstown visitors on Saturday.

Mr. and Mrs. Charles Rohrer spent Sunday in the home of Mr. and Mrs. Harve Hendricks at Salem.

Mr. and Mrs. Glen Ritchie and son Billy of North Georgetown spent Sunday in the home of Mr. and Mrs. Albert Ritchie.

Mr. and Mrs. Joseph Wainwright of Cleveland and Mrs. Thomas Burnip of Lisbon, were Sunday visitors in the home of Mr. and Mrs. Albert Spear.

Betty, little daughter of Mr. and Mrs. James McFee, is ill with whooping cough.

Mrs. Ralph Ford spent Sunday in the home of Mr. and Mrs. Noble Neff at Salem.

Mrs. August Mathey and Mrs. Roy Mathey were Leetonia callers Monday afternoon.

Mr. and Mrs. J. E. McNeal and family of Mineral Ridge spent Sunday in the home of Mr. and Mrs. Elmer Bush.

Mr. and Mrs. James Paisley have returned from their honeymoon and were Saturday visitors in the home of Mr. and Mrs. Ralph Warner. They were accompanied to their home in Youngstown by his little son, James, who has spent the past three weeks in the home of Mr. and Mrs. Warner.

Prince Holds Levee

London, May 7.—The Prince of Wales drove in full state today to St. James Palace where he held a royal levee.

Dancer Hurt

Madrid, May 7.—The noted Spanish dancer Pastora Interio was slightly injured in an automobile collision at Jerez today.

READ THE WANT COLUMN

USED CAR BARGAINS

1927 Moon Sedan
1922 Cadillac Coupe
1926 Nash Roadster
1924 Nash Touring

LUE JULIAN
Rear of 104 B-way
Moon and Diana

Zonite
For Cuts and Wounds
Prevent infection! Treat every cut, wound or scratch with this powerful non-poisonous antiseptic. Zonite actually kills germs. Helps to heal, too.

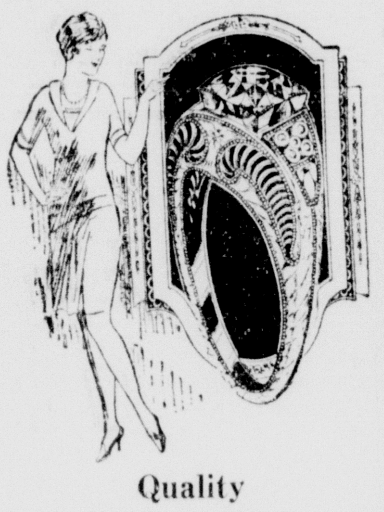

Quality Protects Your
DIAMOND INVESTMENT

Here you will find diamond rings which seem to breathe distinction. Flaw-free, brilliant and superbly cut, they reflect refined beauty which clearly identifies their superior quality. Even the mountings are different — restrained in design and delicately wrought, revealing the patient handiwork of artist-craftsmen. Economical prices run from—

$50 to $100

NEW VICTOR RECORDS FRIDAY

C. M. WILSON
Temporary Quarters
65 MAIN STREET

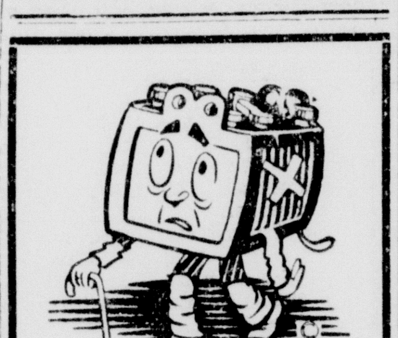

BATTERY Worn Out!

When the old car sputters a few times and then absolutely refuses to budge, it's probably a case of battery trouble. But don't think you need to buy a new one. Our expert charging service puts new life into almost any battery.

It's a good plan to let us examine your battery now before it gives out at some inconvenient time.

PATTERSON'S
Super-Service
STATION
Corner Penn and Pershing
Phone 1067

Schwartz's

INFANTS' HAND-MADE
Dresses

Madeira Dresses of Fine Batiste

Beautiful Dresses for the little tots of 0 to 2. White with dainty hand embroidered trimmings. Choice at 98c

Infants' Silk BONNETS
Crepe de chine and capital silk with elastic back —shirred and ribbon trimmed in colors at 98c

Infants' Silk COATS
Values to $5.98, of capital silk; colors of pink, blue and white all infants' sizes. Your choice at $3.98

INFANTS' DAINTY SILK
Dresses

Of dainty crepe de chine; colors of pink, blue and white. Sizes 1 to 3. Short sleeves, smocked, trimmed. $2.98

JUST RECEIVED!
Shipment of White Graduation Dresses to Sell
At $9.75 and $14.75

MOTHER'S DAY, SUNDAY, MAY 12
SEND REMEMBRANCE—

A gift, a card, a book, a vase with flowers—something to keep. And wear HER flower on HER day, pink if with you, white if gone away. It costs you 15c, but only 15c.

Mac MILLAN'S BOOK SHOP
27 Main Street

Bring back the Beauty of your Wall
and Ceilings with New Wall Paper

Let us help you select just the right one. See us before youpaper or paint.

Salem Wall Paper & Paint Co.
138 Main Street

Men It Will Pay You
To Examine Our Ideal Four Dollar Line

$4.00 Oxfords of Genuine Calfskin, Goodyear Welt, Tan or Black. Rubber or Leather Heels

MEN'S WORK SHOES
That will stand the gaff. Leather or Paracord Soles.
$1.75 to $3.95

WOMEN'S ARCH SUPPORT FOOTWEAR
Pumps, Straps or Ties. Tan or Black Kid Cuban Heels. A Real Value at $4.00

Have You Visited Our Serve Self Bargain Department?

MERIT SHOE CO. Inc.
17 BROADWAY SALEM, OHIO

FINE FURNITURE IS DISTINCTIVE

There is a note of cheerfulness in a beautiful dining room suite. It's distinctive quality denotes good taste and is a leading factor in any home. We will enjoy showing you our fine selection and explaining their construction.

W. S. Arbaugh
Corner Garfield and McKinley

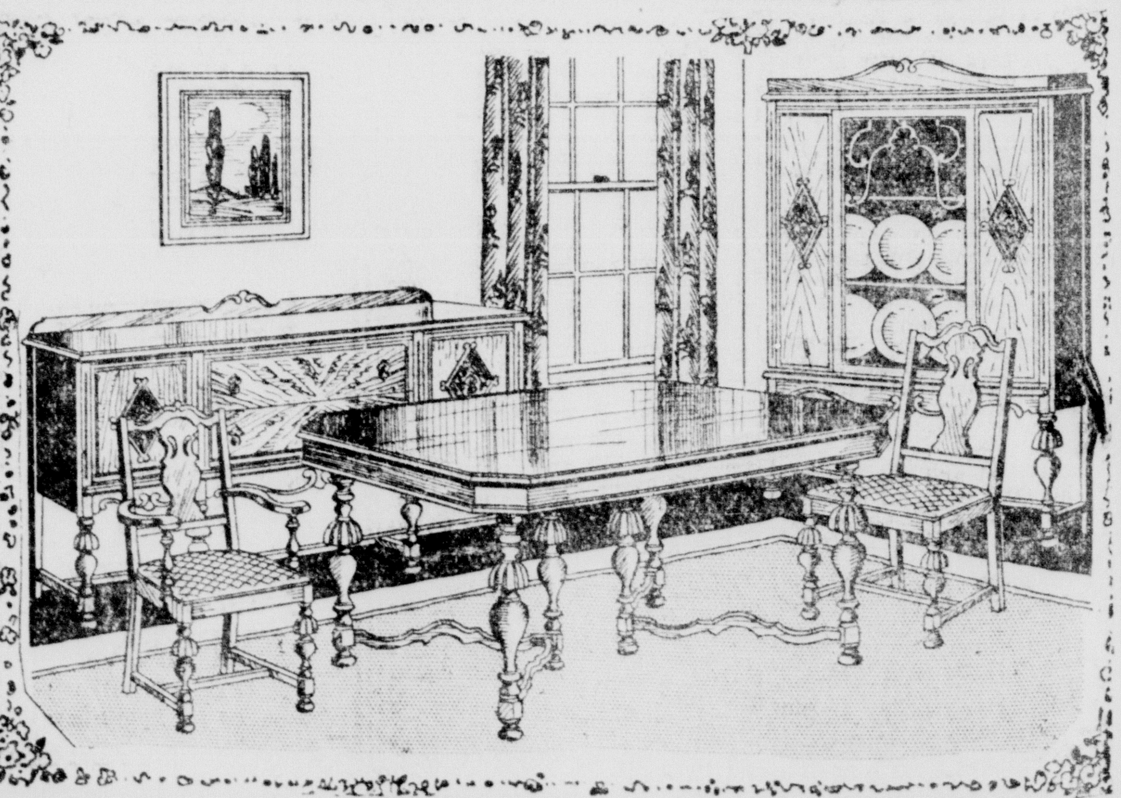

MARKETS

MARKET OPENING.

New York, May 7—Industrial stocks were unsettled by uneasiness over the money situation today and first prices were generally lower.

Weakness in radio was a feature, the stock opening 1 3-4 lower, at 105 and dropping to 104 1-4 in the first period. United Aircraft lost 2 points at 153.

Advance rumely common and preferred sold off a point each, the common at 62 1-4 and the preferred at 75 5-8.

Slightly lower prices were quoted for the steels and the coppers.

Anaconda copper declined 1-4 at 111 1-2. Andes was down 1-4 to 54 3-4; Kennecott down 1-4 at 92 3-4; Nevada down 3-8 at 51. United States steel was unchanged at 181 and Youngstown up 1-4 at 130 1-4.

CHICAGO LIVESTOCK

Hogs—Receipts 19,000; market 15 @25c lower. Top 11.25; bulk 10.65@ 11.20; heavy weight 10.50@11; medium weight 10.50@11.25; light lights 9.90Z11.20; packing sows 9@ 10.10; pigs 9@10.75; holdovers 7,000.

Cattle—Receipts 8,000; market steady. Calves—receipts 3,000; market steady. Beef steers—good and choice 13.75@14.85; common and medium 11.50@13.50; yearlings 12@ 15. Butcher cattle — heifers 9.50@ 14.75; cows 8.2512.50; bulls 8.50@ 12.50; calves 13@16.50; feeder steers 11@13.60; stocker steers 10.50@13; feeder cows and heifers 8.50@@12.

Sheep—Receipts 11,000; market steady. Medium and choice lambs 15@15.75; culls and common 12@14; spring lambs 15@17.50; yearlings 12 @14; common and choice ewes 4.50 @9; feeder lambs 13@15.

CLEVELAND LIVESTOCK

Hogs — Receipts 1,700, holdovers 625; market mostly steady; quotations: 250-350 lbs. 11@11.50; 200-250 lbs. 11.35@11.60; 160-200 lbs. 11.55@11.60; 130-160 lbs. 11.25@ 11.60; 90@130 lbs. 11@11.25; packing sows 9.65@10.

Cattle—Receipts 400, calves 550; market steady; bulk quotations: Beef steers 14.25; beef cows 9@10; low cutter and cutter cows 6.75@ 7.25; vealers 13@16.

Sheep—Receipts 600; market generally lower; quotations: bulk fat lambs 14.25@14.75; bulk cull lambs 11@12; bulk fat ewes 6.50@7.

PITTSBURGH LIVESTOCK

Cattle supply 25; market steady; choice 14.25@14.40; prime 13.75@ 14.25; good 14@14.40; tidy butchers 13@13.75; fair 12.50@13; common 10-11; common to good fat bulls 10 @11; common to good fat cows 6@ 9.50; heifers 11.50@12.25; fresh cows and springers 5@$125; veal calves 15.50; heavy and thin calves blank.

Hogs receipts 800; market generally steady; prime heavy hogs 11.35 @11.80; heavy mixed 11.65@12; mediums 11.90@12; heavy yorkers 11.90@12; light yorkers 11.25@11.35; pigs 10.75@11; roughs 10@10.50.

Sheep supply 700; market steady; good 9.

CHICAGO GRAINS

Grains opened lower today. Wheat was down ½ to 1⅛; corn ¼ to ⅝c and oats ¼ to ⅝c down. Opening prices:

Wheat—May 107¾; July 111⅞@ 112⅛; Sept. 115¼@⅝; Dec. 119@ 119½.

Corn—May 84¾; July 89⅝@¾; Sept. 91¾@92; Dec. 85@85⅝.

Oats—May 47; July 45; Sept. 43⅛; Dec. 45@45⅛.

TWO-YEAR FEUD SHOOTING CAUSE

Men Were Once Partners In Oil Enterprise; Fatal Wounds Inflicted Friday

Steubenville, O., May 7.—Richard Wright, 40, is being held in Brooke county, W. Va., on a charge of murder, it was learned here today, following the death of J. L. Elliott, 45, of Wellsburg, who was shot through the lung last Friday.

The shooting, according to officials, occurred at Wright's home near Follansbee, W. Va., and was the culmination of a two-year feud between the two men. The men were once partners in oil well drilling.

SINCLAIR

(Continued from Page 1)

worth anywhere from 1 .y, to a hundred-million dollars.

After breakfast, came the painful business of being fingerprinted and thus forever set down in police records as one who has "done a stretch." The man who smeared Sinclair's fingertips and pressed them on the tell-take card was an embezzler of parts who now holds an important position in the jail.

To Interview Major

The next step in this red-letter day of penal servitude was to be an interview by Major Peake with his distinguished prisoner. On the outcome of this conversation will depend Sinclair's exact status for the next ninety days. Peake will undertake to ascertain just what the oil magnate is best fitted for in the way of occupational activity and then assign him. If there is an opening in the office, Sinclair unquestionably will get it, for his record as a financier is impressive. If there is not, the 10,520th prisoner to be taken in during the current fiscal year may get a hospital assignment. A third condition might even result in his removal to the work farm at Occoquan, Va., although that is not likely.

Frankly, Major Peake is a little puzzled over where he should place Sinclair. One vacancy is about to occur in the clerical staff, but it should be filled by one with stenographic ability. Faceticuly, it was suggested this morning the millionaire might be taken to Occoquan and instructed to drill an oil well.

Taxi Driver Held

Cincinnati, O., May 7.—Herman Allen, 34, local taxicab driver is being held on a manslaughter charge here today following the death of Norbert Deinlein, 52, who died immediately following being struck by the cab. Deinlein's death was the fiftieth traffic fatality in Hamilton this year.

British Court of Inquiry Considers Vestris

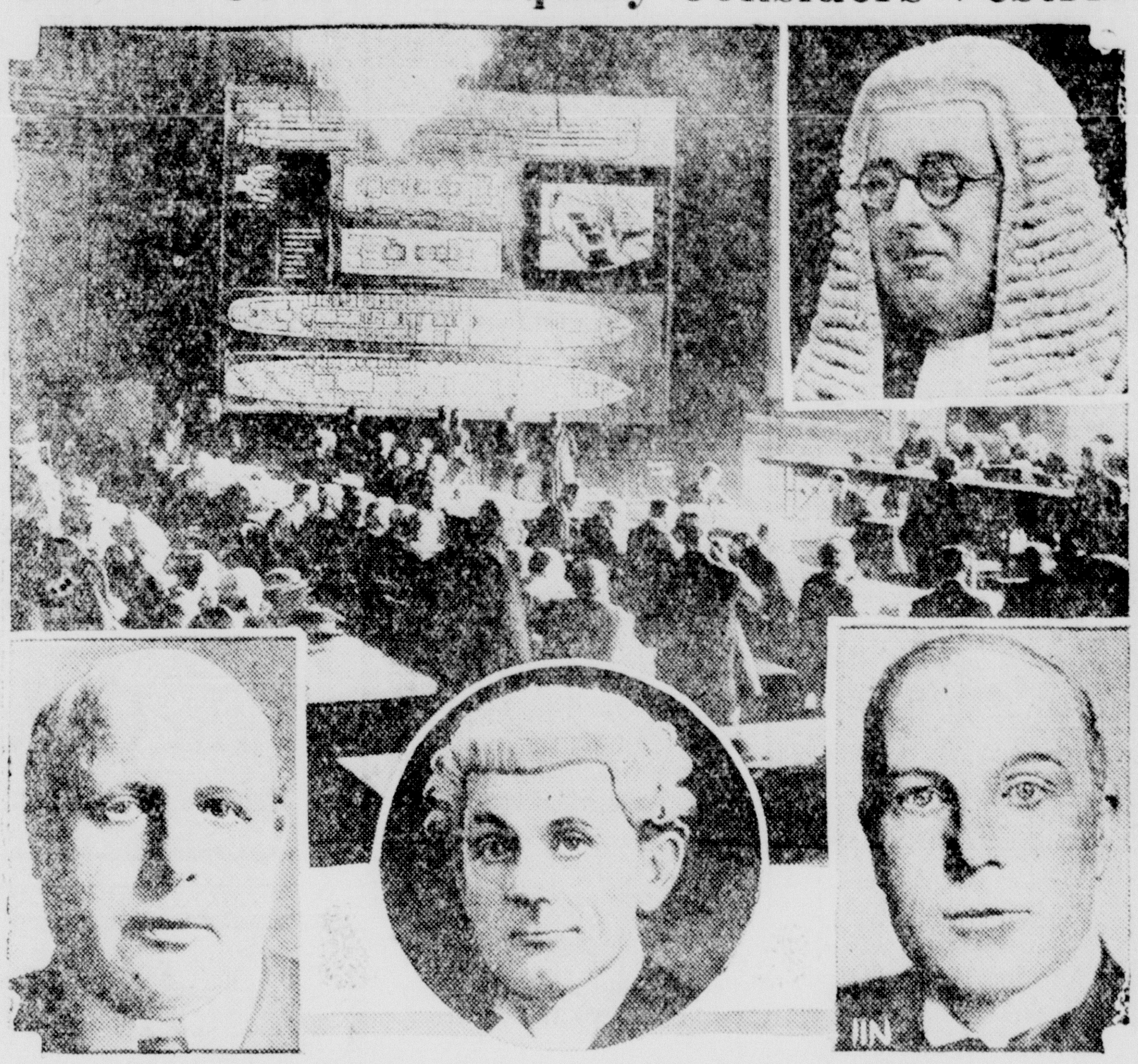

The greatest inquiry into the sinking of a vessel since the loss of the "Titantic" is under way at London where the "Vestris" case is being considered. The great tribunal shown, above, has huge maps of the "Vestris" on the walls. G. P. Langton, left inset, is appearing for the owners of the "Vestris" and, left to right below, are Mr. E. A. Digby, K. C. officers attorney; R. F. Hayward, K. C., also appearing for the officers of the ship, and Mr. Butler Aspinall, wrecks commissioner, who opened the inquiry.

SOCIETY PLANS SCIENCE CENTER

Will Promote Learning And Research Among Its Members

Philadelphia, May 7. — Finishing its labors in tracing mankind from the dim misty past of a million years ago to the present and predicting super men both mentally and physically in the not too distant future, the leader of the American Philosophical Society have decided to guide man in pursuit of his destiny from a center of science and culture located in Philadelphia.

This was decided at the closing session of the annual general conference here of the society which boasts its origination in the "Junto" formed by Benjamin Franklin in 1727.

The Society's small historic 140-year old structure located on the Independence Square here where the Declaration of Independence was read publicly for the first time is to be exchanged with the city for a site at 16th street and the Parkway. A $1,000,000 palace of science with a $1,250,000 endowment fund will be erected on the new site.

To Promote Learning

Dr. Harlow Shapley, the Harvard astronomer, who discovered the center of the universe, projected this new cultural center for "mankind advancing" and announced it at the dinner following the three days of discussion of mankind his past and future.

Authoritative news of forward steps in all branches of learning, and the views for the future will come from this new Philosophical Hall which will be a living tribute to Franklin, Dr. Shapley said.

The Society was patterned after the Royal Society of London. Its purpose today as it was 200 years ago is the "promotion of useful knowledge." At present the society is engaged in a much discussed "intellectual stocktaking," or a summing up of the intellectual needs of the country.

Jefferson President

Fifteen members of the Society were signers of the Declaration of Independence while 18 were framers of the constitution.

Thomas Jefferson, the third president of the Society, left the original longhand draft of his famous document and the broadarmed chair on which it was written with the Society. He was president of the organization for 18 years during eight of which he was also president of the United States.

The Society also retains the original unedited field notes of the Lewis and Clark expedition; a library of 80,000 volumes, including some of the most valuable collections of scientific documents and papers in existence and Franklin's battery and his first electrical machine.

In addition to Jefferson, the other members of the Society to hold the highest office in the land were: George Washington, John Adams, James Madison, John Quincy Adams, James Buchanan, Ulysses S. Grant, Woodrow Wilson and Herbert Clark Hoover. Grover Cleveland, Theodore Roosevelt and William Howard Taft, were elected to the Society after they became president.

Cab Kills Man

Cincinnati, O., May 7.—Norbert Deinlein was struck and fatally injured by a taxicab.

Roosevelt Field N. Y.—If Mr. and Mrs. Lindbergh ever more, perhaps it will be by airplane van. The colonel has had a bit of experience along that line. He watched when 20 planes took hangar and office equipment from Curtiss field to the new Curtiss headquarters at Valley steam. Curtiss field has become Roosevelt field No. 2.

READ THE WANT COLUMN

Obituary

MRS. ELIZABETH McCUE

Mrs. Elizabeth McCue, 90, died at 10 a. m. Monday at her home, Chestnut st., Leetonia. She had been in ill health for about three months.

Mrs. CcCue, daughter of William and Rosanna Kerr, was born May 5, 1839 at Clarion, Pa. On June 24, 1862 she was united in marriage with James McCue of Clarion and in 1868 they came to Leetonia to make their home. She was the last charter member of St. Patrick's Catholic churuch of Leetonia.

Surviving are five children, Charles of Canton and James, John and the Misses Clara and Mary McCue of Leetonia; six grandchildren; and one great grandson who was born last Thursday. She is also survived by one sister, Mrs. Mary Myrter, and one brother, Francis Kerr, both of Clarion, Pa.

Funeral service will be held at 9 a. m. Wednesday at St. Patrick's Catholic church, Leetonia, with Rev. F. John Ruffing in charge; burial in Calvary cemetery.

FUNERAL SERVICE

Funeral service for Mrs. Caroline Harris, 92, was held Monday afternoon at the home of her son and wife, Mr. and Mrs. L. B. Harris, East High st.; burial was in Grandview cemetery.

The pallbearers were Edgar and William Satterthwait, Ross Painter, James Britt, James Probert and Joe Smith.

Those in attendance from out of town were from Hanoverton, Cleveland, Alliance and Lisbon.

PERS

FUNERAL SERVICE

Funeral service for Miss Jennie Baker, who died Sunday of pneumonia at her home in Detroit, will be held at 2:30 p. m. Wednesday at the home of her sister, Mrs. Maude B. Thomas, 28 N. Union st. Dr. P. H. Gordon will officiate. Burial in Grandview cemetery.

TRY THE SALEM NEWS

TODAY'S WANTS

TOO LATE TO CLASSIFY

MINORS—You can send your boy to the grocery store to buy, but don't send them to sell junk. Call 390 or bring your junk yourself to Max Adler, corner Second St. and Howard Avenue. 88 1mo

HELP WANTED — Inquire Evans' Hygrade Dairy Products Co. 103i

WANTED—Mechanic with Chevrolet experience. Must come well recommended. Bring references. Brittain Chevrolet Co., East Palestine, Ohio. 108r

FOR SALE — Seed potatoes, large and small from last year's certified seed. Also hay for sale. G. H. Rogers, phone 33-F-14. 103i

WANTED TO RENT—Small house or apartment, either furnished or partly furnished. Must be in a good location, by a family of two adults. Can furnish references. Phone 1541. 103r

FOR SALE — Ford roadster, good mechanical condition, new tires. Bargain if sold soon. Fred G. Redinger, Route 4, Salem, phone County 48-F-2. 108r

WHEN YOUR CAR NEEDS repairing, remember that we can repair it or it can't be repaired. Prices are always reasonable. Have the battery tested. Salem Storage Battery Co., H. Stallsmith and L. Ingledue, agents for Vesta Batteries. Open two nights a week. Tuesday and Thursday and Sunday till noon. Rear of Burns' Hardware. 94tf

FOR SALE—Pigs, 8 weeks old. Fred C. Redinger, Route 4, Salem. Phone County 48-F-2. 108r

LOST—Black and white beagle pup, four months old. L. C. Yates, 60 W. Fifth St., phone 1230. 108i

NOTICE!

The annual meeting of the members of The Hope Cemetery Association will be held Saturday evening, May 11, 1929 at The Citizens Savings Bank at 7:30 o'clock. The purpose of the meeting is for the election of trustees and any other business that shall come before the meeting.

A. E. BEARDMORE,
108r eod Secretary

NOTICE!

C. S. Shupp will be responsible for all outstanding bills of Aurelius P. Younger. Send claims to C. S. Shupp, 1183 S. Central St., Lima, Ohio. 103j

READ THE WANT COLUMNS

TODAY'S WANTS

TOO LATE TO CLASSIFY

FOR RENT—Four room apartment at 28 Lincoln Avenue, adults preferred. Inquire 91 East High St. 108i

WANTED—All fresh eggs and chickens. Call county phone 46-F-3. Salem. S. H. Rea, Painter Road. 52 sat-mon-tues-tf

FOR SALE — Maytag washer with gasoline engine in good condition. Call County 31-F-12. 108r

THE BEST FOR MOTHER—Send her Hendrick's Candy, plain and fancy boxes, packed with her favorite pieces. Order now. 108a

FOR RENT — One furnished room for light housekeeping for either one or two persons. Inquire 275 E. High Street, phone 110-R. 108i

WANTED, WORK—Will work out on either Monday or Tuesday or will do laundering at home the first of week. Inquire at corner of East Pershing and Sharp St. 108r

FOR SALE—China closet, sideboard, dining table and congoleum rug, 9x15, about 30 yards Wilton Velvet carpet, kitchen cabinet, light oak. Call 903-R or inquire 389 Franklin Avenue. 108r

WANTED—Experienced girl desires housework. Phone 1107-W. 108r

WANTED—Clerking. Can furnish references. Phone 352-J. 108r

WANTED TO RENT — Six room house, modern, with garage. Possession between June 1st and 15th. Address Letter W. Box 316. 108r

WANTED—Girl for kitchen work. Apply Schafer's Green Room. 108i

CORRECT GLASSES RELIEVE EYE STRAIN

C. V. SMITH
OPTOMETRIST
122 EAST MAIN ST.

Free

FREE—from castor taste and odor.

FREE—from after-nausea. Not flavored.

Kellogg's Tasteless Castor Oil is the original tasteless castor oil, made for medicinal use only.

FREE—literature on request to WALTER JANVIER, Inc., 417 Canal St., New York

Two sizes—25c and 50c. at all good drug stores.

Want Ads
THE SALEM NEWS
Phone 1000

(30 Words or Less)

2 Insertions	60c
3 Insertions	70c
4 Insertions	80c
6 Insertions	$1.10

Monthly Rate $3.50, or $3.25 cash

More than 30 words, 1c extra per word with each two insertions.

Reduction of 10c from above prices for cash.

Copy for classified advertisements must be in this office by 12:30 p. m. on day of insertion. (11:30 on Saturdays)

TODAY'S WANTS

TOO LATE TO CLASSIFY

CALL US for the best window and door screens on the market. We also repair, paint and rewire your old screens. This is the time of the year to weatherstrip your home. Phone now for estimates. Buckeye Weatherstrip & Screen Co., phone 1344-W or 1376. 17tf

PUBLIC SALE — Having sold my farm, I will sell at public auction on the farm, situated two miles northwest of Salem, out Goshen road, ¼ mile west on township line road, on hard road on Saturday, May 11, 1929, commencing at 12:30 p. m. The following property, to wit: One bay horse, weight about 1,400 lbs; six head of cattle, three registered Jerseys, one grade Jersey and Guernsey, two Jersey heifers, eligible to register, one due to freshen May 26, 1929, the other not bred, Black Molly dropped March 20, 1925, No. 687,905, due to freshen Oct. 8, 1929; Olive Pet Girl, No. 703,753 dropped Sept. 22, 1925; Gray Role, No. 703,-752, dropped Aug. 19, 1925. Hogs—One brood sow, one year old, full blooded O. I. C., will farrow by day of sale. About 22 Barred Rock chickens, one year old and a lot of chicks, about ten days old. Farm Machinery—One-horse wagon, one-horse mowing machine, two one-horse corn planters, two one-horse cultivators, two-horse cultivator, spring tooth; two plows, Oliver Chilled iron beam No. 83-84, one weeder, one-horse hay rake, hay ladders, hay fork, rope and pulleys, pitch fork, shovels, apple crates, set single work harness, set single buggy harness, set double work harness, double-trees, single-trees, log chains, two incubators, Ideal, 250-egg, one Dependable, 400-egg; one coal brooder stove, 52-inch canopy, and other articles too numerous to mention. Some hay and straw. Household Goods—One Peerless Victor cook stove with warming closet, and reservoir in good condition, two heating stoves, Beckwith Round Oak; one Rock Island Round Oak, one Delaval cream separator, 2-barrel churns, two and three gallon milk cans, bed springs and mattress, cupboard, rocking chairs, kitchen chairs, some cooking utensils and dishes, carpets. Ford ton truck. Terms made known on day of sale. C. L. Mather, R. D. 5, Salem, Ohio. B. E. Durr, Auctioneer. Samuel Richards, Clerk. 108r

Dr. Edwin A. Coles
Osteopathic Physician
General Practice
Home Savings & Loan Bldg.
Phone: Office 702 Res. 148

ORDER YOUR NEXT COAL from PASCOLA COAL CO.
184 McKinley Ave.
Phone 537

FLIT
Kills Flies
Mosquitoes
Other Household Insects

Feen-a-mint
The Laxative
You Chew
Like Gum
No Taste
But the Mint

J.C.PENNEY CO. INC.
90-92 Main Street, Salem, Ohio

When Shopping for

Men's Clothing

See the Values We Are Offering

SPRING SUITS
For Young Men
Who Know Style and Demand Service As Well

$19.75

Extra Pants at $4.98

The suit shown at the right is our "Dorset" model. It comes in a variety of fabrics, from which you can certainly make a pleasing choice. You can have it with either peak or notch lapel. "Dorset" is styled for the man who wants to be well dressed.

Other Young Men's Spring Suits at $24.75, with Extra Pants at $5.90

"The Campus"
A New Marathon

A Young Man's raw edge, snapbrim fedora. In all the newest Spring colors with contrasting bands.

$3.98

Gun Metal
Oxfords for Men

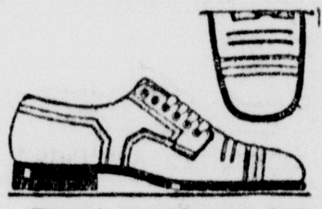

There's a style and dash to these oxfords that will create a favorable impression the minute you see them! And you'll find a world of service in them, too!

$3.98

Men's Shirts
Of 2 x 1 Broadcloth

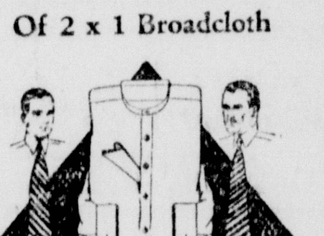

Well made shirts of 2 x 1 Broadcloth in collar-attached style or neckband style with collar to match.

$1.98

CHICK FEEDERS AND FOUNTS
PRICED 10c to $1.85
THE HOME STORE
98 MAIN STREET

OUR STOCK CONTAINS AN ARTICLE FOR EVERY NEED!

Light Bulbs.	Lawn Mowers	Betty Bright
Sponges	Screen Doors	Mops
Chamois	Waste Baskets	Garbage Cans
Garden Tools	Screen Windows	Furniture Polish

You can easily brighten up the interior of your home with Truscon Quick Drying Enamel and Asepticote Wall Coating.

The Salem Builders Supply Co.
Phone 96 Depot Street

In Close Touch

MODERN business has so many complications that the average executive finds it helpful to keep in close touch with his bank. We are serving many of the commercial institutions of this city and for their benefit keep ourselves informed about developments in many lines of trade.

You are invited to bank here and keep in close touch with us.

First National Bank
Salem, Ohio

McCulloch's

17th Annual

Great May Sale

Wednesday 2nd Day

Every Stock Offers Its Quota Of Bargains

HEAR AND SEE!

ROYAL THEATRE

Matinee 2:30, 10c and 30c
Evening 7 and 9, 15c and 40c

TODAY AND WEDNESDAY

Also News Comedy, "CASPER'S NIGHT OUT"

ILLUSTRATED SONG

DR. S. BORTON
OSTEOPATH
For Appointments, Phone 19-A
Damascus

Did Your Radiator — Freeze last winter or spring a leak in any way? If so, bring it in.
Radiators Re-Cored and Repaired

HOWARD SMITH
Phone 600-R Rear 90 B-way

GRAND THEATRE

Shows 7-9 Prices 20-40c

TONIGHT — TOMORROW

ALL TALKING PICTURE

SEE WARNER BROS present HEAR

TEXAS GUINAN in

"QUEEN OF THE NIGHT CLUBS"

Directed by BRYAN FOY

The "WHOOPEE Girl"

A WARNER BROS. VITAPHONE TALKING PICTURE

Comedy "RECKLESS ROSIE"
Also
"TERRIBLE PEOPLE" No. 9

COMING THURSDAY
ANOTHER TALKING PICTURE!

'Redeeming Sin'
DOLORES COSTELLO AND CONRAD NAGEL

TONIGHT TOMORROW

STATE THEATRE

Shows 7 and 9
Prices 20c - 40c
Mat. Daily 10-30c

All Talking Picture—The Characters All Talk!

DEATH-DEFYING DASH TO SOUTH POLE
AVIATORS LOST IN THE ANTARCTIC!

SEE and HEAR the story of two aviators battling the icy barriers of a frozen wilderness together, but fighting each other in a struggle for love's conquest.

WARNER BROS.' GREATEST 100% ALL-TALKING PICTURE

Comedy, 'THIN TWINS' Cartoon and News

COMING THURSDAY—

"Lady of the Pavements"

With William Boyd, Jetta Goudal and Lupe Velez

INSURANCE APPLICATION COUPON

Insurance Department
The Salem News,
Salem, Ohio. Date..............................1928

Place An X in the proper square

☐ I am receiving The Salem News by carrier. Please continue delivery for one year.

☐ I am a new subscriber to The Salem News. Please start the paper to my address for one year. I will pay your carrier who delivers the paper the regular Subscription Rate.

Enclosed find $1.50 to pay cost of co-operative Industrial and Travel Accident Policy for one year. I understand the policy will be issued and mailed to my address within a few days. I am in sound mental and physical condition.

NAME .... AGE ....

STREET .... PHONE ....

TOWN .... R. F. D. .... BOX .... STATE ....

OCCUPATION ....

NOTE: For additional policies for other members of the family use another coupon. Every member of the family living at the same address where paper is delivered between the ages of 15 and 70, may secure a policy for $1.50 each policy without taking an extra paper.

PEKING'S GLORY DECLINING FAST SINCE UPRISING

Imperial City Passing With Trend of Times; But a Skeleton

New York, May 7.—The imperial city of Peking is on the wane and is rapidly becoming of less importance in the national life of China. Once the heart of China, Peking is rapidly becoming a skeleton of the Peiping, as it was then known, where imperial families ruled for thousands of years.

With the removal of the capital to Nanking on the Yangtze River, Peking is fast assuming the general aspect of a museum. The streets where the gaiety of a capital city once held sway are now desolate. The exotic buildings, the brain children of famous Oriental architects are untenanted and the plendor of the Forbidden City, veiled to the eyes of foreigners, is now seldom viewed by even the Chinese.

This is the picture brought back from China by Professor Edward S. Corwin, of Princeton University, upon his return here from a lecture tour in China. He spent four and a half months on a traveling fellowship sponsored by the Carnegie Foundation.

Boxer Rebellion

Like the downfall of Rome, military aggrandizement began the fall of Peking. Almost three decades ago the Boxer Rebellion brought the intervention of foreign troops and the upheaval of the imperial government. Chaos then reigned in the land of Confucius. Bandit leaders throughout the country organized "armies" and took on the title of "general."

Away from the confusion of the north, discontented radicals in Canton—adherents of Sun Yat-sen, formed the Kuomintang Party, placed Chiang Kai-shek, brilliant young military leader, at the head of its army, and revolted against the northern government.

With the removal of the government to the city at the foot of Socony Hill, where only a year before foreigners were outraged and killed by warring Chinese troops, the glamor of Peking went too.

Foreign Protest

Foreigners murmured in protest at the prospect of residing in a dingy city bordering on the mudflats of the Yangtze while the natives of Peking were momentarily stunned by the thought. That the capital would be taken away from Peking, where it had been for countless years, was unthinkable to the tradition-steeped Chinese.

As a result Peking is fast losing its cosmopolitan aspect and the constant stream of camel trains entering the city from the Gobi Desert and beyond the Great Wall give the lie to the magnificent edifices erected during the reign of a glorious empire.

Gone is the gaiety of the Legation Quarter. Its successor at Nanking is strictly business-like. All China has felt the change. Only in the inaccessible districts of the interior are the encroachments of western civilization not felt.

RADIO PROGRAMS

On the Air

WEDNESDAY NIGHT

WEAF — New York — 6:00 Sherry's Dinner Music; 6:30 Raybestos Twins; 7:05 Hotel Manger Orchestra; 7:45 The Landt Trio; 8:00 Cities Service Concert and Orchestra; 9:00 An Evening in Paris; 9:30 Schradertown Band; 10:00 Lew White Organ Recital; 10:30 Half Hours with the Senate.

WJZ — New York — 6:10 Smith Ballew's Orchestra from Whyte's; 7:00 The Bonnie Laddies; 7:30 Dixies Circus; 8:10 Old Man Donaldson; 8:30 Armstrong Quakers; 9:00 Interwoven Pair; 9:30 Philco's Theatre Memories; 10:00 The Challengers; 10:30 Phil Spitalny's Music; 11:00 Slumber Music.

WGY—Schenectady — 6:00 Stock reports and Markets; Raybestos program; 7:00 Union College speaker; 7:30 General Electric Concert Orchestra; 8:30 Arpeako Minstrels; 9:00 An Evening in Paris; 9:30 Schradertown Brass Band; 10:00 General Electric Concert Orchestra; 10:30 Half Hour with the Senate.

WJR—Detroit — 6:30 The Dixies' Circus; 7:15 Piano Concert; 8:00 The Lighthouse Coffee Orchestra; 8:30 The Philco Hour; 9:00 Sander's Chocolate Soldiers; 9:30 The Serenaders; 10:30 Amos 'n' Andy; 11:00 Sid Trucker and His Oriental Cafe Orchestra.

KDKA—Pittsburgh — 6:30 William Penn Hotel Orchestra; 7:01 Studio program; 7:30 Dixie Circus; 8:10 Old Man Donaldson; 8:30 Armstrong Quakers; 9:00 Interwoven Pair; 11:00 Slumber Music.

WLW — Cincinnati — 6:00 Harry Willsey's Cincinnati Club Orchestra; 7:30 Armstrong Quakers; 10:00 Jack and Jene; 11:00 Musical Program; 12:00 Hotel Gibson Orchestra; 12:30 Jack and Gene.

WRC — Washington — 7:00 Cities Service Concert Orchestra and Cavaliers; 8:00 An Evening in Paris; 8:30 Schradertown Brass Band; 9:30 Half Hours with the Senate; 10:00 Slumber Music.

WHK — Cleveland — 7:30 Music; 7:45 The Schaefer Man; 8:00 True Story Hour; 9:00 Kodak Hour; 9:30 Doc West; 10:00 Enna Jettick Program; 10:15 Slumber Music; 11:10 Rubberneck Man; 11:15 Ace Brigode and His Orchestra; 12:00 Dance Orchestra; 12:30 Dance Program.

WGN—Chicago — 6:00-6:20 Unclequin's Punch and Judy Show; 6:20-6:30 Investment Research Bureau's Closing Stock Quotations; 6;30-6:50 Coon Sanders' Nighthawks.

WADC—Akron — 7:00 Story in a Song; 7:30 Then and Now; 8:00 True Story Hour; 9:00 Kodak Hour; 9:30 Doc West; 10:00 Enna Jettick Melodies; 10:15 Norma and Bob; 10:45 Jack Donahue and Paul Waltz.

Office Boy to Director

In 20 years Orville Harden, of New York, 35 years old, has risen from office boy to a position on the directorate of the Standard Oil Co. He has the distinction of being the youngest man on the Executive Board.

About Town

City Hospital Notes.

Two patients have been admitted to the Salem City hospital for surgical treatment. They are: Charles Morlan and Matthew Meletshka, of Salem.

Ella Craig and John Yoder, of Enon Valley, Pa., had their tonsils removed at the hospital.

Elks Activities

Members of Salem lodge No. 305, B. P. O. Elks, will vote on a proposed amendment to the by-laws at their meeting Thursday night.

The May dance will be held Wednesday, May 15, and the lodge will sponsor a boxing show Friday night, May 24.

Pythian Sisters

Friendship temlpe No. 100, Pythian Sisters, will meet Thursday night at the hall, Chestnut st. At this time plans for summer work will be discussed. All members are asked to be present.

Knights of Maccabees

At a meeting of Quaker City tent No. 144, Knights of Maccabees, Monday night one candidate was initiated and one application received.

A Correction

The 9x12 Axminster, Tapestry and Velvet Rugs advertised in McCulloch's 17th annual May sale ad last night for $24.75 should have read—Regular $30 and $35 grades.

Knights of Pythias.

One application for membership was accepted at a meeting of Salem lodge No. 142, Knights of Pythias, Monday night at the hall, Chestnut st.

Recent Births

Mr. and Mrs. Harold Eddy, of East Green st. are the parents of a daughter, born Monday afternoon.

Steamer Freed

Ashtabula, O., May 7.—The ore freighter D. M. Philbin, grounded off Ashtabula last Tuesday when an airplane beacon was mistaken for a harbor light, was dragged from the shoal shortly before noon today.

COURT NEWS

Divorce Is Granted

Thelma A. Glass has obtained a divorce decree in common pleas court against her husband Donald J. Glass, upon the payment of the costs, but the defendant has been ordered to pay his former wife $5 weekly for the support of a minor child, the custody of which has been awarded the plaintiff. The decree was granted on the grounds of gross neglect of duty.

In the divorce action filed by Robert J. Boyce against his wife Grace Boyce, the court has granted the defendant $5 weekly alimony, and also $50 to be paid within two weeks as attorney fees. In this action the court has granted a motion of the plaintiff to make the Peoples Bank and the Perpetual Savings & Loan Co., of Wellsville parties defendant.

Realty Transfers

Affidavit for transfer of real estate inherited from Etta M. Cobbs by Aurdy U. Guard, 2 acres section 6 Knox township.

Audry E. Guard to James Smith and wife same tract, $1.

W. J. Barlow as Sheriff to Margaret Runyon 172 acres sections 5 and 6 Yellow Creek township, $5,000.

M. P. Wilton to Clarence M. Wilton lot 5 Gardendale addition East Liverpool, $10.

Moses Eppley and wife to Herbert Stephens lot 4030 and part lot 4031 Land Improvement Co's., addition, East Liverpool, $5.

Helen Harman Lothamer to Gilbert Lothamer part lot 890 East Liverpool, $4,000.

I. H. Aronson and wife to Jesse Smith lot 2016 Brooks & Purinton addition, East Liverpool, $5.

H. N. Loop, Administrator to George R. Miller and wife lot 168 Tolerton addition, Salem, $286.27.

Fannie M. Irwin to George Wilhelm and wife 9.35 acres section 10 Elkrun township, $1.

Flossie V. Gaudio and others to Parker L. Ruff and wife 6 lots New Alexander, $1.

W. B. Hill, executor to Thomas Thornley and others land section 12 Liverpool township, $1,700.

Lewis W. Headley and others to William Blankenship and others part acre section 12 Liverpool township $5.

Seeks Partition

Virginia Smith, through her counsel, L. M. Kyes, has filed an action in partition against Oris P. Smith and others, the plaintiff seeking a one third interest in lots 162 and 163 Chaimberlain's addition, East Palestine, and also the fixtures in the East Palestine postoffice.

County Treasurer Fred George, James Lynch of East Palestine and the East Palestine office of the Beaver Finance Co., have been named party defendants, it being claimed by the plaintiff that the last three defendants have liens on the property.

Files Intent

Louis Ruben, 23, a grocer at 246 West Fourth street, East Liverool, and a native of Russia has filed his declaration of intent with Clerk of Courts Frank Ballantine to become a citizen of the United States. He arrived at New York, June, 1906.

Similar declaration has been filed by George Secal, aged 26, a native of Rumania and residing at 77 Pershing avenue, Salem. He is a laborer and arrived at New York, May 8, 1921.

Bank Is Named

In the suit of John A. Rose against U. S. McKinnon, the Community Bank of East Liverpool has been made a party defendant. The plaintiff in this case has sued the defendant to recover judgment on a note for $5,500 and interest from April 1, 1927, and secured by a mortgage on 12 acres in section 18, Yellow Creek township. Rose is represented by Wells & McDonald of Wellsville, and it is set up that the East Liverpool bank has a lien against the defendant.

Persons who want anything know that The News is the Want Medium in this vicinity. So read it.

DEAD OR ALIVE
Horses and Cows Removed Free of Charge — Call 65123 or Write
THE YOUNGSTOWN HIDE & TALLOW CO.
Youngstown, O.

YOUR CAR IS IT READY?

For the many long miles that it is going to travel this year? Play safe! Have our mechanics overhaul it now. All work guaranteed.

OFFICIAL AAA SERVICE

SQUARE DEAL REPAIR SHOP
Raymond Sheen, Mgr.
179 E. Pershing Ave.
Phone 1186—Prompt Day and Night Towing Service

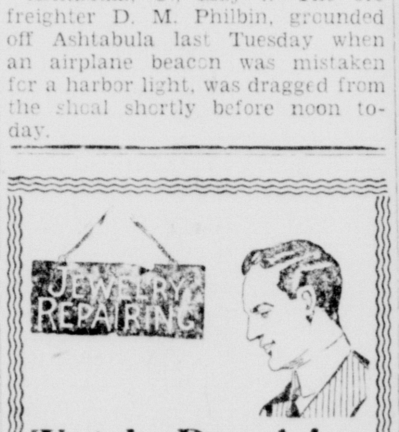

Watch Repairing
Accurate Work, Prompt Service
Efficient Workmen
THE LELAND WATCH SHOP

Keep youth longer!

cleanse the system of poisons

Two of the great enemies to youth and vitality are delayed elimination and intestinal poisons. To keep yourself free from both these common difficulties will help you to stay young.

With the use of Nujol you can do it too. For Nujol absorbs body poisons and carries them off, preventing their absorption by the body. Nujol also softens the waste matter and brings about normal evacuation. It is harmless; contains no drugs or medicine. It won't cause gas or griping pains, or affect the stomach or kidneys. Every corner druggist has Nujol. Make sure you get the genuine. Look for the Nujol bottle with the label on the back that you can read right through the bottle. Don't delay, get Nujol today.

Men's Muslin Pajamas

$1.29

Regular Full Cut

The Golden Eagle
Salem's Greatest Store for Men and Boys

Salem News Want Ads---

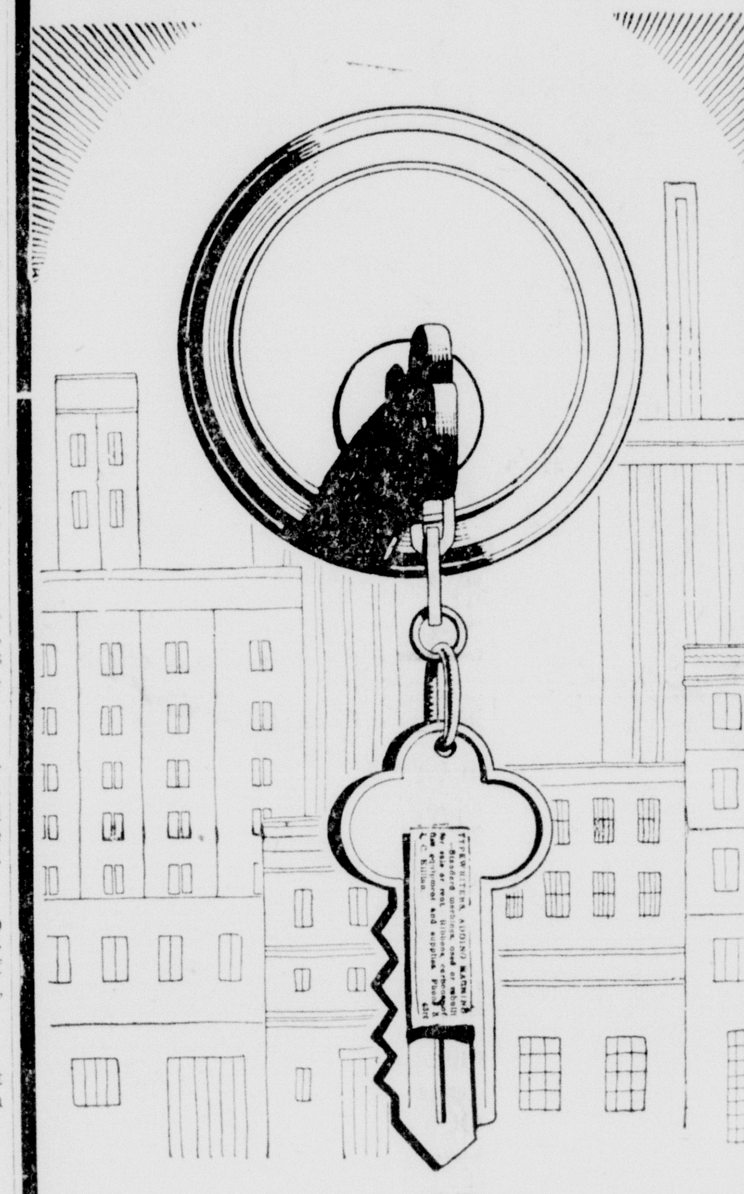

-are the Keys to Opportunities In SALEM

Make it a daily habit to read these ads.—and you save money, and make it, too! In your search for a position—have you looked over the 'Help Wanted" Ads? If so and you haven't found exactly what you want, why not try a "Situations Wanted" Ad of your own? Many have found this successful. That's why we call these ads the "Key to Opportunity."

Call at our office—discuss your problem with us—we have helped many others — we can probably assist YOU. Do this — for YOUR own benefit, do it at once.

SALEM NEWS
Phone 1000
"WANT AD. HEADQUARTERS"

Read The Salem News, 15c Per Week By Carrier

Salem High Defends Columbiana County Track Title Saturday

Weak Red And Black Squad Prepares To Defend Championship

Successful in its defense of oft-won county basketball and football championships, despite the forced deviation from the customary "wonder" teams which have become quite proverbial with Salem High athletics, the Red and Black braces its cleats against the wall once more, when five county schools invade Reilly Stadium in attempts to wrest the track title from this city, Saturday.

Salem has a great chance to cop the honors again, this week, but so have the other schools a big opportunity to carry the laurels away to their own trophy cabinet. The coming meet is the most unusual occurring in the past five years, for in many ways it looks mighty bad for the thin-clads being tutored for the event by Coaches Springer and Ruffner, and at the same time, it appears that they have a mighty even break for the title again.

Liverpool is out, as far as the competition is concerned, and this means a big help to the Red and Black's opportunities. But other entrants threaten so much to split the points of the meet, that it is almost impossible to concede the Red and Black the upper hand. It looks like a mighty even race from start to finis.

Last year, fans will probably recall, Liverpool was conceded an even chance to cop the title, but when points were totalled after the final race it was found that Salem had once again won by a gigantic majority, scoring 64 points, almost as many as the next three. Wellsville came in second with 25 and Liverpool was third with 21, Palestine coming fourth with 17.

The year before it was the same story, but it is almost a certainty, that the event this weekend will provide a variation from this habit of the Springermen. They may win, but it won't be with a total of 64.

George Thompson, Starter

George Thompson, former Indiana U athlete of fame, will again handle the trigger of the starting gun, the meet being under the supervision of D. M. "Davey" Williams, Girard High coach, who refereed the past two county and district meets with success. Other officials are:

Judges—J. H. Getz, Girard; H. L. Wagner, Warren; K. L. Soller, Youngstown; G. L. Wheeler, Warren; C. E. Felton, Lisbon; A. E. Whitacre, Alliance. Scorer—Fred K. Schuller, Salem; Timers and inspectors—W. H. Mathews, Salem; Laber, East Palestine, Rev. Post, Wellsville, and R. S. Coppock, Alliance.

Columbiana, Wellsville, Leetonia, Lisbon, East Palestine and Salem with Rogers as a probable entry, are the teams who will compete. Prelims will be held Saturday morning in the low hurdles and 100-yd. dash, and finals will start at 1:30.

Seating accommodations will be provided about 3,000 fans, temporary wooden bleachers being under construction alongside the concrete stands. Spectators are all requested to remain in the stands, and keep off the field, in order to insure against any possible accidents or delay of any kind.

Heston Breaks Arm In Track Practice

And still the clouds of Old Man Jinx continue to hover over Salem High.

Howard Heston, crack Red and Black pole vaulter, is the latest victim, sustaining a fractured arm while practicing at the high jump Monday evening at Reilly Stadium.

His injury further dims Salem's chances for copping the county meet, as Heston was being counted on for places in the vault and the high jump.

His arm was broken in two places, putting him out as far as track is concerned, until 1930.

HOW THEY STAND

AMERICAN LEAGUE.

Clubs.	G.	W.	L.	Pct.
Philadelphia	14	10	4	714
New York	13	9	4	692
St. Louis	16	11	5	688
Detroit	19	10	9	526
Cleveland	17	7	10	412
Chicago	16	6	10	375
Washington	13	4	9	308
Boston	14	4	10	286

American Results.

Washington 13, Cleveland 5.
New York 7, Chicago 6 (ten innings).
Detroit 8, Boston 4.
Philadelphia-St. Louis, rain.

American Games Today.

Boston at Cleveland.
Washington at Detroit.
Philadelphia at Chicago.
New York at St. Louis.

NATIONAL LEAGUE.

Clubs.	G.	W.	L.	Pct.
Boston	12	8	4	667
Chicago	15	9	6	600
St. Louis	15	9	6	600
Pittsburgh	13	6	7	462
New York	11	5	6	455
Brooklyn	14	6	8	429
Cincinnati	15	6	9	400
Philadelphia	13	5	8	385

National Results.

New York 3, St. Louis 1.
Brooklyn, 12, Cincinnati 3.
Pittsburgh 4, Boston 3.
Philadelphia 2, Chicago 1.

National Games Today.

Pittsburgh at New York.
Cincinnati at Philadelphia.
Chicago at Brooklyn.
St. Louis at Boston.

* * *

BATTING WITH THE LEADERS

National League

Player-Club	G	AB	R	H	Pct
Stephenson, Chi.	16	62	17	28	.452
High, St. Louis	11	43	9	19	.442
Terry, N. Y.	11	46	7	19	.413
O'Doul, Phila.	13	51	11	21	.412
Gilbert, Brookl'n	10	34	4	14	.412

Leader a year ago today, Grantham, Pittsburgh, .470.

American League

Player-Club	G	AB	R	H	Pct
Foxx, Phila.	14	50	14	21	.420
Jamieson, Clev.	17	58	8	14	.414
Blue, St. Louis	16	66	19	27	.409
Clancy, Chicago	16	63	11	25	.397
Gehrig, N. Y.	13	48	15	19	.396

Leader a year ago today, Kress, St. Louis, .[illegible]

Greensburg, Pa.—Of the many freakish angles to the wind storm which swept this section, the strangest occurred at Mt. Pleasant, where the home of Ralph Miner was wrecked. Miner and four other children who escaped with slight injuries when the house collapsed found Mrs. Miner and her 3-months-old baby unhurt 50 yards from the wreckage. The wind had wrapped them snugly in a rug and deposited them gently upon the ground.

Fight Results

At New York—Benny Bass, Philadelphia featherweight, won decision over Pety Mack, Jersey City (10).

Max Simon, New York heavyweight, scored technical knockout over Chuck Henderson, Rochester, N. Y. (1).

Billy Lynch, New York lightweight, won decision over Enriques Cabana, of Philadelphia (10).

Leo Dazzo, New York, stopped Georgie Nickfor, Greek Junior lightweight (7).

At Buffalo, N. Y.—Jimmy Goodrich, of Buffalo, former lightweight champion, outpointed Bucky Lawless, Syracuse welterweight (10).

At New Haven, Conn.—Georgie Day, New Haven, outpointed Joe Glick of Brooklyn, leading lightweight contender (10).

At London—Harry Brooks, British featherweight, won decision over Johnny Vestri, of New York (15).

At Albany, N. Y.—Gene Cardi, Wilkes-Barre, Pa. middleweight, won decision over Irish Danny Fagan, of Newark, N. J. (10).

Johnny Ciccone, Schenectady, N. Y., outpointed Battling Johnson, Syracuse lightweight (10).

Nick Carlino, Albany, defeated Paul Porter, New York (10).

At Columbus—Tug Phillips, Erie, Pa., lightweight, won judges' decision over Johnny O'Keefe, Columbus (10).

Rush Hiese, Columbus, light-heavyweight, knocked out Phil Herkert, Cincinnati, (2).

LEETONIA

The Girl Reserves of the Leetonia High school under the direction of their advisor, Miss Doris Shoop will put on a five act first class vaudeville on Monday and Tuesday evenings between shows at the American theater. The program consists of "Dolly Sisters," the Misses Hazel Johnson and Carol Fisher; "Georgie and Porgie," Misses Lena Jane Beilhart and Helen Schaeffer; "Madame Massaile Marcisse," Miss Vera Chamberlain; "Fiddlers Four," the Misses Florence Wilhelm, Ruth Cushing, Margaret Brillhart and Theda Stratton. Besides these numbers or acts there will be a chorus of 20 voices.

Several months ago a contest was started in the Junior Leafiue of St. Paul's Lutheran church and the society divided into two parts with Miss Helen Wagenhouser and Calvin Tittsler as the two captains. The contest had to do with attendance, visitors brought, conduct, taking part, etc. With the losing side to give a party to the winners. Calvin Tittsler's side were the winners and Miss Wagenhouser's side gave the party on Friday evening in the Lutheran chapel. An interesting program was given of music and readings one by Miss Ruth Fritz and another by Kathryn Lodge.

A clever original playette, "The Recruiting Office," was put on. Robert Miller as a recruiting officer for the navy, Calvin Tittsler as a raw recruit and Harry Ginther as a member of the navy.

Games were then enjoyed and an elaborate lunch was served by the losers of the contest.

George Woods of the Crowell and Woods company returned to his home here on Friday morning from a visit to Chicago where he was the guest of the Majestic Radio company for several days.

The Friday Bridge club was entertained by Mrs. Emil Hold on Friday afternoon in her home on Columbia st. There were two tables entertained with the prize for high score being awarded Mrs. Harry Ready and the consolation gift to Mrs. James Lubreo.

Mr. and Mrs. Richard Cross of Cleveland, are visiting in the home of Mrs. Cross' parents, Mr. and Mrs. John Webb.

Miss Doris Shoop, teacher in the Leetonia High school is visiting over the week end in East Liberty in the home of her parents.

Miss Olive Taylor left Friday evening for Beaver Falls, Pa., to visit over the week end in the home of her parents, Mr. and Mrs. John Taylor.

Fred Metz, of Youngstown, was a visitor here with relatives on Friday.

Miss Corienne Adam and her friend, Miss Marie Kalbach, have returned from a six weeks' European trip. They reached New York on April 17 and made a trip through North and South Carolina. They visited this week for several days in the home of Miss Adam's mother Mrs. Emma Adam. The young ladies left Friday for Hiram where they will open their tea room and curio shop, "The Bonnie Castle Inn" at Hiram.

Relatives here have received word of the death of Mrs. Harry Detwiler of Columbiana, who died Thursday evening following a long illness. Funeral services were held on Saturday at 2:30 p. m. in the home, with burial in the Columbiana cemetery.

Miss Marie Mix will be hostess to the Dorcas society on Tuesday evening in her home at Franklin Square.

Dr. and Mrs. L. F. Wygant of New Castle, Pa., and the former's mother, Mrs. Wygart of Huntington, Indiana, Mrs. Oakley Grein of New Castle and Mrs. Samuel Riddle of Youngstown, who were on a trip to Washington D. C., returned to Leetonia on Saturday. Dr. and Mrs. Wygant, their little daughter, Barbara, and Mrs. Wygant were over Sunday visitors in the home of Mrs. Lena Langdon.

Friends here of W. D. Risher of Alliance will be pleased to learn that he has recovered from his appendicitis operation and pneumonia attack as to be taken to his home from the Alliance City hospital where he was confined for four weeks.

Word was received here on Saturday of the death of John McNaughten of Kaukauna, Wisconsin, who passed away after a several months illness of sinus trouble. He had appeared to be recovering, but was taken very bad several days befor his death on Thursday at 8:30 p. m. Mrs. McNaughten, who survives with two little daughters, was formerly Miss Mae Stouffer, the daughter of Mr. and Mrs. D. M. Stouffer, former Leetonia residents, Mrs. McNaughten grew up to young womanhood in Leetonia where she has many friends who are grieved to hear of her sad bereavement.

Mr. and Mrs. George Ferguson and son George Jr. of Warren were Sunday guests in the home of Mrs. Lydia Weaver and the Rev. Dr. and Mrs. H. C. Brillhart.

On Sunday morning in St. Paul's Lutheran church, Mr. and Mrs. Clark. C. Burbick and son, Bernard were received into church membership by letter from Christ's church of Lisbon.

Among those from here who attended the funeral service for Mrs. Harry Detwiler of Columbiana were Mrs. H. C. Brillhart, Miss Rebecca Groner and S. S. Groner on Saturday afternoon.

Mr. and Mrs. Charles J. Spatholt were week end visitors in the home of their daughter, Mrs. Walter Meuser of Girard.

Mrs. Mary Nold and daughter, Miss Myrtle Nold, were Youngstown visitors on Saturday.

Mrs. Clark Marshall was a Columbiana caller on Saturday.

Miss Evelyn Longanecker and Miss Bush were Columbiana callers on Saturday.

Board Of Education Reappoints Salem High Coaching Staff

Cleverest Welter Copies Tricks From Youthful Ideal

JACKIE FIELDS

LIKE all boxers, Jackie Fields, proclaimed welterweight champ by the National Boxing commish, has followed an ideal all through his years of fighting. Jackie believes there never was a boxer like Packey MacFarland

The story is that Packey once accepted an offer to set-to with Bat Nelson on a Chicago stage, Packey, the unknown from the stockyards, threw more gloves in Nelson's direction than that bewildered "Bat" believed had been made. Right then and there Nelson asked his manager, Nolan, to sign Packey up, figuring if they were with the same manager they would never fight. Even though Packey was too wise for this move, they never fought.

His example, naturally, was the talk of the boys of the Chicago stockyards, and they all tried to match his speed and cleverness. Jackie Fields was seven when Packey fought his last fight, but as a member of the stockyards gang, the youngster picked up all this knowledge. After moving to Los Angeles he came under the guiding hand of George Blake of the Los Angeles Athletic Club and won the Olympic featherweight championship the same year that La Barba won the flyweight class.

Jackie is a good competitor. The tougher the going the better he likes it. No fooling round for him. He just hustles right in to get it over with. Modest of his own ringwork, he is still trying to reach what he calls perfection, the cleverness of Packey MacFarland.

Springer Named Again For Post Of Athletic Director; Stone Coach

Salem High's 1928-29 coaching staffs remain intact for the 1929-30 season, with the election of all present members for another term of office, by the board of education, at its meeting last night.

Wilbur J. Springer, principal and athletic director; Floyd W. Stone, head football and basketball coach; Miss Anne Oelschlager, director of girls' athletic activities, and J. Morgan Ruffner, assistant coach in each of the three main athletics, were all reappointed by the board by unanimous vote.

Next year will mark the second year at the Red and Black for three of the quartet, Miss Oelschlager, and Messrs. Stone and Ruffner. Each inaugurated their services at Salem with successful athletic seasons, Stone and Ruffner leading the football and basketball teams to county titles, while Miss Oelschlager's sextet finished well up in the running.

Stone came here from Nelsonville, where he attained quite a reputation as athletic mentor, having coached the small southeastern Ohio school to its first winning football and basketball teams in some time. In football during his first season as head of Red and Black coaching responsibilities, his team annexed the county title, with nine wins in 11 starts, and repeated in basketball, with 13 victories and seven setbacks.

At the present time he is introducing baseball into the school schedule, and the team already has won three contests and lost one.

Miss Oelschlager was former athletic head of the Y. W. C. A. at Lima, and has been responsible for several progressive movements at Salem High, among them the organization of the Hi-Tri club, sponsoring of both boys' and girls' inter-class basketball, and now hopes to get the effeminate sex interested in track and baseball.

Her cagers took opponents for nine wins, were on the short end of the count on four occasions, and had one tie game.

Ruffner has done quite a bit towards rounding out the winning Red and Black aggregations, and now is working with Springer in making preparations for the county meet this Saturday. He tutored the reserves in football and basketball, and formed a formidable looking bunch of under-classmen, who will probably be ready next season to step into varsity berths.

Springer started at Salem High as coach in 1922, and in his reign coached 11 county championship aggregations. He was named principal following W. Fletcher Simpson's resignation last year.

Baseball Season To Open Tonight

City league baseball will be ushered into Salem for the first time this year at 6 p. m. this evening Joe M. Kelley, director of the Memorial building announced today.

The W. H. Mullins Manufacturing corporation softball aggregation will oppose the Maccabee lodge mushballers in the opening contest, with Kelley officiating as umpire.

The complete schedule for the season will be drawn up Tuesday.

Valuable Player Award Is Dropped

Cleveland, May 7.—The practice of naming a "most valuable player in the American League" at the close of each season will be discontinued this year, it was announced today, following a meeting of the League's club owners here yesterday.

The action of Mickey Cochrane, catcher for the Philadelphia athletics, who won the award last year, is said to have been chiefly responsible for the decision to discontinue the award.

Cochrane demanded a higher salary this year than last. The club owners contended that the award gave the winner an exaggerated idea of his importance, and promoted jealousy among the players.

READ THE WANT COLUMN

No "Whispering Campaign"

can withstand the light of this truth: Lucky Strikes are made from the finest of fine tobaccos—the cream of the crop. Lucky Strikes alone are *toasted* because toasting is a secret process. 20,679 physicians definitely state that toasting removes impurities. Then, too, it adds to the flavor and prevents throat irritation. Therefore, without fear of contradiction, we can say truthfully:

"No cigarette, regardless of price, is as good as Luckies whether manufactured by The American Tobacco Company or by any other company."

(SIGNED) George W. Hill
President, The American Tobacco Company, Incorporated

"It's toasted"
No Throat Irritation—
No Cough.

The Lucky Strike Dance Orchestra will continue every Saturday night in a coast to coast radio hook-up over the N. B. C. network.

©1929, The American Tobacco Co., Manufacturers

To maintain a slender figure, no one can deny the truth of the advice:
"REACH FOR A LUCKY INSTEAD OF A SWEET."

International Journalist

PROMPT INVALID COACH SERVICE
ANY TIME, ANY PLACE
PHONE 1139
281-287 McKINLEY AVE.
O. G. STARK

WILLARD BATTERY
$7.75
AND YOUR OLD BATTERY
Willard Service Station
O. E. MELLINGER
16 Vine Street

Say, Si—
FOR THE LAND'S SAKE
USE SHUR-GRO
The Odorless Fertilizer
Beautiful lawns, attractive flower beds, luxuriant shrubbery, splendid vegetable gardens result from the use of this complete fertilizer.
10-Lb. Bags, 65c 25-Lb. Bags, $1.50
For Sale at
The Lincoln Market
Opposite Post Office

ATTEND
BAHM'S MAY SALE
OF SHOES
And Save Money
BAHM'S SHOES
75 Main St.

YOUR MODEL T FORD IS STILL A GOOD CAR

You'll save money by keeping your Model T running as long as possible. A few dollars spent now in putting it in shape may give you thousands of miles of service and increase the trade-in value of your car.

Bring the car in and let us look it over. We'll tell you just what you need and how much it will cost.

Ford

SALEM MOTOR CO.
192 McKINLEY AVE.
Phone 804

MOVIES
In Playhouses Of Salem

"TIMES-SQUARE"

Folks who have any curiosity—and they must be legion—about the goings-on of Tin-Pan-Alley, that world famous thoroughfare, on Broadway, where America's popular songs are born, have a very graphic opportunity to get a close-up of the trials and tribulations, the pretty foibles and frailities of song writers, their failures and successes, at the Royal theatre, where "Times Square", a Gotham production, holds sway tonight and Wednesday.

More specifically the story concerns the romantic adventure of Russ Glover, whose real name is Benny Lederwitski, and whose family comes from a long line of musicians virtuosi and composers. Benny has a tilt with the folks when he breaks the classic traditions of the family by bring Jazz into the home. He leaves in a huff for Broadway, where he hopes to conquer the world as a composer of Jazz music.

Events bring the usual disillusionment that confronts green country lads on the world's most hard-boiled street, but finally inspired by the love and help of a beautiful girl, and groomed by his own trying vicissitudes, Russ gives birth to a melody that comes right from the soul, which finally wins him largess and reunion with his beloved ones.

The story is deftly unravelled. The feature song writer's role is played by Arthur Lubin with striking realism, and Alice Day as the winsome girl in the case contributes a rare charm.

"QUEEN OF NIGHT CLUB"

Mother love plays an important role in Warner Brothers latest special production "Queen of the Night Clubs," in which Texas Guinan is starred. It is at the Grand.

Miss Guinan portrays the part of a night club hostess, formerly married to a vaudeville trouper, who, twenty years before the story opens, has deserted her, taking the baby son with him. During all the years up to the time when she becomes Broadway's favorite night club impresario, she had never seen either her husband or her son. One night, a young lad is accused of murder in her night club.

After she has sent him to jail, she discovers that he is her own son. Then the mask of the night club hostess is dropped and mother love comes to the fore to fight for his freedom.

A cast of stellar stage and screen players are seen and heard in support of Texas Guinan in "Queen of the Night Clubs" which includes Lila Lee, Eddie Foy, Jr., Jack Norworth, John Davidson, John Miljan, William Davidson, Arthur Housman, Jimmie Phillips, Lee Shumway and others.

"CONQUEST"

Two men in love with the same woman—their plane wrecked on the ice fields of the Antarctic—the favored suitor helpless—food low—no fire!

This is the portentous situation which looms appallingly before Monte Blue and H. B. Warner as the daring polar flyers in "Conquest," at the State.

"Conquest" is a thrilling audible screen dramatization of the exploration of the Antarctic in search of the South Pole. While picturing in vivid detail two epochal air dashes into this land of icy mystery it x-rays as vividly the innermost thoughts and actions of its characters, revealing their weaknesses and fear-maddened treachery as well as their heroism when facing death.

With Blue and Warner in the cast are Lois Wilson, Edmund Breese and Tully Marshall.

Weak Women Should Read This

Men do not understand why women are so subject to occasional weakness and often real illnesses. The housewife often forces herself to go through a day's work when if her husband felt as miserable he would be in bed with the doctor at his bedside.

Much of this suffering is entirely unnecessary. A great deal of it is due to catarrh in the system—quite often unknown. The same mucous membrane as exists in the nose and throat lines all other cavities of the body and is subject to the same catarrh, with all its weakening effects. Thousands of women and girls endorse this tonic.

The manufacturers of World's Tonic have many grateful letters from women who through the use of this remarkable new medicine have been relieved of weaknesses such as stomach, liver, kidney and bowel trouble and have gained strength to attend to their duties cheerfully and well.

World's Tonic has done this because it helps conquer catarrh, strengthens bodily functions and restores vigor and strength.

Women who suffer will find it a great friend. It can be obtained for $1.00 a bottle of J. H. Lease and other good druggists. (A-102). Adv.

WRIGHT TAXI CO.
PHONE 901
FOR TRUCKING OF ALL KINDS AT REASONABLE PRICES. DAY OR NIGHT.

R. I. RED CHICKS
Big Dark Red Birds
Excellent Layers
FROM SELECTED FLOCKS
Chicks Easy to Raise
Calkin's Poultry Farm
Salem, Ohio

MEN, LOOK!
Leave your shoes with us in the morning and you get them in the eevning of the same day.
SHINE FREE
with every pair of half soles and heels.
All Work Guaranteed
MICHAEL PAULINI
6 Main Street Opp. City Hall

DOYLES BALD-RID
A preparation to save and promote the natural growth of hair.
A Germicide
Eliminates hair troubles, stops itching scalp, dandruff and falling hair.
Bald-Rid thickens bobbed hair, is very beneficial after sickness or high fever, does not injure permanent waves or dyed hair, and is very easy to apply.
For Further Information
See Mr. Weyrick at
MATHEWS CUT RATE
MEDICINE STORE
15 Broadway

Gilt Edge Pastry Flour
For Real Pies and Cakes
Gilt Edge Flour is milled from the best soft winter wheat and is the highest grade pastry flour money can buy.
It is not to be confused with ordinary, cheap, lower grades sold as pastry flour.
Ask for GILT EDGE
George S. Foltz Flour Mills
Phone 282

THE GUMPS—GAIN AND LOSS

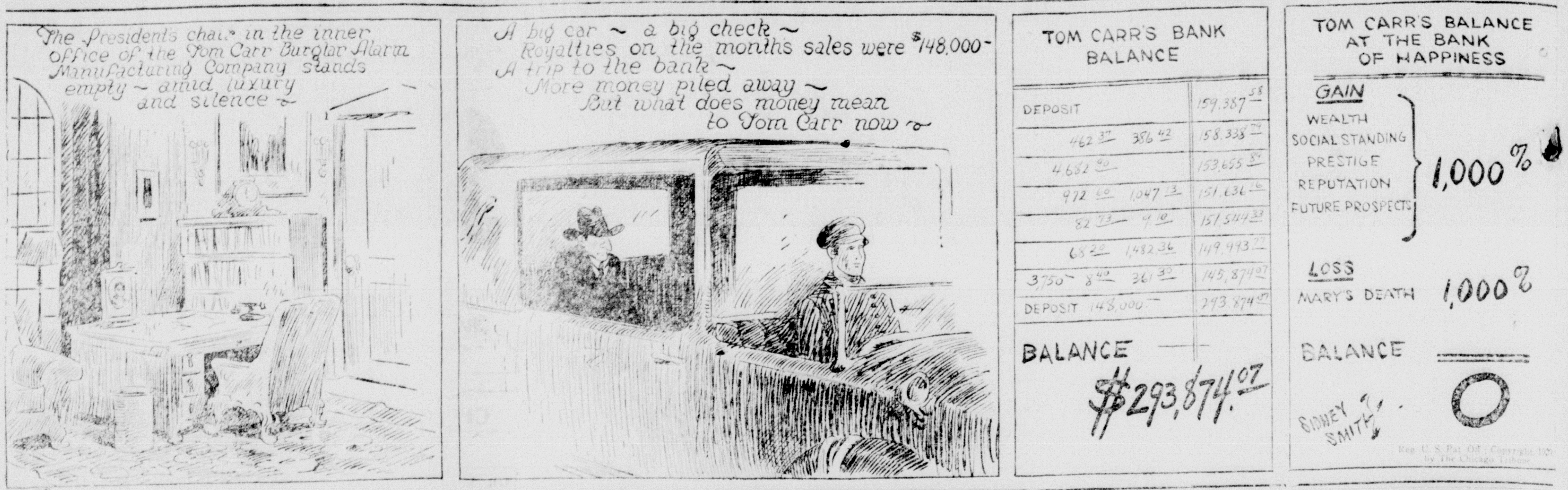

THE HOME KITCHEN
By Jeannette Young Norton

They're beginning to pour into the market now—strawberries, raspberries, blackberries, currants, gooseberries. Can you tell top quality at a glance- Here are a few ways:

First, they should look firm and whole and just ripe—neither too much nor too little.

Strawberries should have their hulls on. In fact, wash them with the hulls on, for as soon as they are removed, juice and flavor leak away.

However, all other berries should be boxed without hulls. If you see blackberries or raspberries, etc. with their hulls, it's because the fruit was picked before it was ripe. When fully ripened, and ready to eat, all berries (except strawberries) slip off the stem minus their hulls.

Second, don't buy any box of berries if the box is stained. That means that below the top surface—no matter how whole and fresh that layer may appear — there are crushed decayed berries.

Third, choose berries according to how you mean to prepare them. For service raw, the large berries are best, and if they are so perfectly ripened that they are sweet enough to eat without suger, so much the better. However, if you wish them for preserving or cooking, a smaller berry with less sweetness will do.

Strawberries should be a bright red color. If they are tinged with white or green they are not ripe enough to eat. The cleaner the berry the better, and excessively sandy berries are hardly worth buying, as they require too much soaking to clean well.

Strawberries are at their best served raw, flavor and texture being then at their best. But all the other berries can be treated in other ways. Currants, raspberries, blackberries can be cooked, used as pie filling, served plain stewed, or serve as a sauce for hot or cold puddings. And gooseberries, of course, are only edible when cooked. Gooseberries should not be too green, but rather a pale yellow or amber color, and the larger they are the better. There is soo much skin in comparison with pulp in the small berry.

Wash berries by placing in a bowl of cold water, leaving there for a few moments and then lifting out with a large serving fork. In this way whatever sand or bits of leaf or twig that may be in the box will drop to the bottom of the pan and will lift out only the clean fruit. If possible, serve berries without sugar. Add cream if desired. If fruit is not quite good enough to serve raw and whole, a delicious fruit soup may be made which is very refreshing on a hot day. Raspberries, blackberries, currants, or cherries may be used.

Fruit Soup

Add one-quarter cup of cold water to a box of cleaned berries. Simmer slowly until tender. Then force through a colander. Set this liquid aside to cool, then place in refrigerator to chill. Just before serving, add one cup of whipped sweet cream. Or, what is even more refreshing, add one cup of thick sour cream (not whipping this, of course, or you'd get butter!)

When making a shortcake of any of the berries, a pleasant change of flavor is to add some of the berries to the whipped cream. A few mashed strawberries, added to whipped cream, sugar and a little vanilla, identify the strawberry flavor, and give a pleasant pink color to the cake as well.

HOME-MAKING HELPS
By Wanda Barton

"What's the catch?" I looked forward to summer cooking because we'd have light meals and less fuss, and I find I'm spending more time than ever in the kitchen since the first warm day," complains a young housekeeper.

No mystery about it. Plenty of fresh fruits in the market. With a commendable desire to serve lots of growing things, she fills her market bag with good foods that require lots of preparation. Who could resist a fragrant fresh pineapple? Crisp radishes and carrots? Bunches of fat asparagus? Fresh peas and strawberries, cabbage and squash and so on. Everything looks bright and wholesome, and we think how easy it is to be a vegetarian.

It isn't easy for the cook. One has to serve more kinds of vegetables for a strictly vegetarian meal, because there's less substance and more water to vegetables than to meat dishes. And it is more trouble of course, to peel and slice vegetables than to shove a steak under the broiler. Still, a good deal of the work involved in preparing vegetables for the table can be dispensed with if the right tools and methods are used.

No need to have a complete arsenal of cutlery. Just four or five of the right tools will make a world of difference.

To begin with, have a huge enamel tub for washing vegetables. Let water cover them and soak. Then the first job, washing, is cut down.

Have a medium sized, thick-handled, sharp knife for cutting coarse vegetables like beets, cabbage, carrots, turnips. Also, remember that it's easier to peel after slicing some shapes of vegetables. That is also true of pineapple. If you intend serving pineapple in slices, cut first and peel afterward. If you peel thickly there will be no eyes to scoop out. But there will be some slight waste of pineapple. If you'd rather go to extra trouble, scoop the eyes out firsh, before slicing and peeling. Then you can slice and peel thinly. There is a special "pineapple scoop" which you can buy for a small sum at any hardware or furnishing department. It is shaped like a rounded teaspoon, about one-quarter teaspoon size, and has very sharp edges. Saves the hands and does the work for you very easily.

For slicing or mincing there are any number of useful little tools that can be had for little money. One interesting device is a cutting fork. It is larger than the ordinary dinner fork, light in weight, and each prong instead of being rounded is flat and sharp edged. You can slice or mince any cooked foods by a light pressure with this fork. Incidentally, it may also be used to beat eggs, cream, salad dressing, as any ordinary fork.

Sometimes vegetables are better if minced with a knife than run through a chopping machine. There is a small wooden chopping bowl and old-fashioned chopping knife that has been revived and is now slicing small quantities of beets, carrots, eggs, or even meats if desired, and you can chop until you get the foods to exactly the size you want them.

And although the swinging sink pail isn't in the same classification, this is just a reminder of its usefulness. It is fastened in such a way that when not in use it is covered and swung out of sight under the sink. When preparing vegetables,, however, keep it open and peel directly into it. That saves the accumulation in the sink for even a few moments. And the less you handle vegetable waste, the less trouble the whole job is.

STYLE EDICTS

Paris, May 7. — Personality will appear in the brim of one's bonnet this spring according to the French modistes who are showing that brims are now playing a most important role even when they appear only at the sides.

For this reason, it is most essential when trying on a new hat, to study it from every possible angle.

Few, if any of the new cloches, have brims which are not irregularly shaped and a favorite model is the one which rises over one eyebrow and hides the other.

Coarse paillasson for a charming hat with the brim upturned sharply over the face and falling in a sweep on the left side, is shown and one designer makes a supple red felt cloche with distinctly new brim drooping around the face. It will be ideal for the races where the eyes need protection.

Apart from the new cloche shapes, the majority of the new hats tend to show a large expanse of the forehead.

The little Basque beret which the famous Blue Devils introduced to America during war-days, is now taking the place of the smart felt sports hat for golf and motoring on the Riviera, and promises to be the most popular outing bonnet at all summer resorts.

It comes in all colors, sometimes of soft felt and sometimes in chenille cricket with stripes or modern art design matching the colors of the scarf or sweater. One in three shades of gray-green is worn with one of the newest scarfs of crepe de Chine in the same tone and several in various combinations of the national tri-color are worn with a big double handkerchief and bag to match.

Today's Cross-Word Puzzle

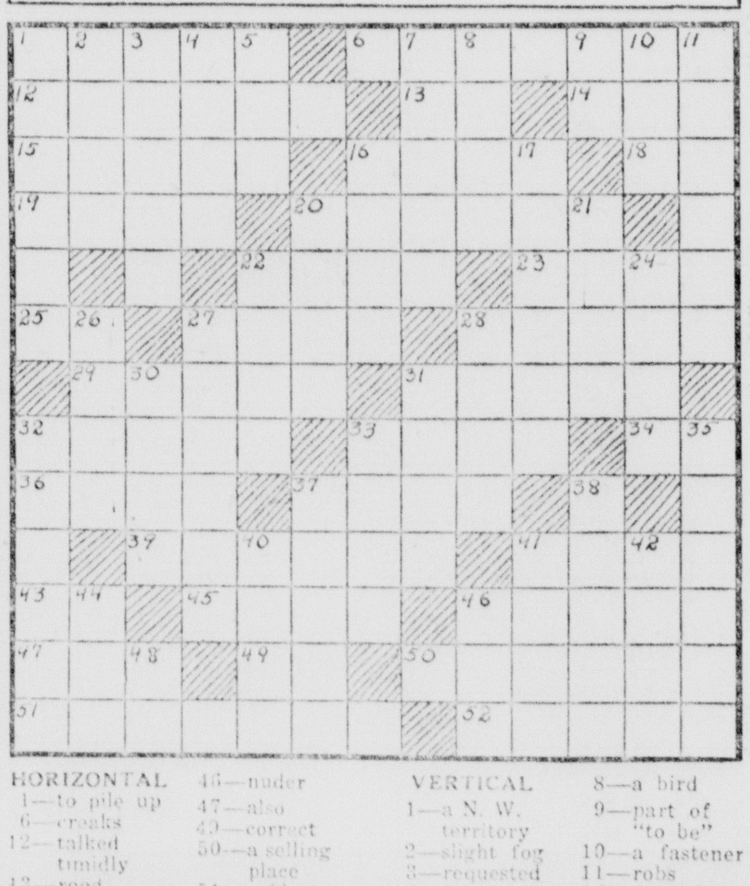

HORIZONTAL
1—to pile up
6—creaks
12—talked timidly
13—rood (abbr.)
14—came together
15—crooked
16—see
18—you (Bib.)
19—boil slowly
20—engaged passage
22—behind
23—verbal
25—near
27—to prick up
28—omits
29—leaking
31—liquid foods
32—glossy
33—foot blow
34—plural ending
36—not strong
37—submerge
39—an herb
41—stupor
43—so
45—a color
46—nuder
47—also
49—correct
50—a selling place
51—rubbed gently
52—article of furniture (pl.)

VERTICAL
1—a N. W. territory
2—slight fog
3—requested
4—to cast forth
5—to ply a needle
7—a swindler
8—a bird
9—part of "to be"
10—a fastener
11—robs
16—door fixture
17—city in Iowa
20—dog's cry
21—to fall in drops
22—bird's bill
24—part of a church
26—a story
27—peerer
28—footwear
30—lank
31—without
32—prespire
33—an oven
35—stings
37—a post
38—stopples
40—grasped
41—anxiety
42—gentle
44—drunkard
46—not good
48—correlative of either

Herewith is the solution of yesterday's puzzle.

```
HAM WHITE TOM
EM RA F LP LO
LOWELL COOPER
LS PEERAGE OG
A C SNIPE K A
SIAM ACE MOON
 OBOE H WARD
KNOT MAR DEEP
A T PARES A I
NO SARDINE ON
SIXTUS NOBILE
AS YL A OB ID
SET ARMED TOO
```

Copyright 1929 King Features Syndicate Inc.

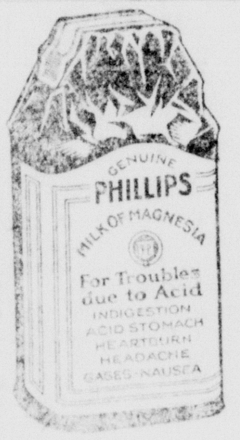

Reduce the Acid
In sick stomachs—instantly

Sick stomachs, sour stomachs and indigestion usually mean excess acid. The stomach nerves are over stimulated. Too much acid makes the stomach and intestines sour.

Alkali kills acid instantly. The best form is Phillips' Milk of Magnesia, because one harmless, tasteless dose neutralizes many times its volume in acid. Since its invention, 50 years ago, it has remained the standard with physicians everywhere.

Take a spoonful in water and your unhappy condition will probably end in five minutes. Then you will always know what to do. Crude and harmful methods will never appeal to you. Go prove this for your own sake. It may save a great many disagreeable hours.

Be sure to get the genuine Phillips' Milk of Magnesia prescribed by physicians for 50 years in correcting excess acids. 25c and 50c a bottle—any drugstore.

"Milk of Magnesia" has been the U. S. Registered Trade Mark of The Charles H. Phillips Chemical Company and its predecessor Charles H. Phillips since 1875. Adv.

All In
Intestinal poisons are sapping your energy, stealing your pep, making you ill. Take NR —NATURE'S REMEDY—the safe, dependable, vegetable laxative. Keeps you feeling right. Get a 25c box.
NR TO-NIGHT TO-MORROW ALRIGHT
Recommended and sold by All Six Salem Druggists.

COAL!
Quality and Service
YAEGER COAL & SUPPLY CO.
Newgarden St.
Phone 1141-J
Res. 1141-M

ALL RADIO SETS
Electric and Battery
At Practically Our Cost
SALEM ELECTRIC SUPPLY CO.

WE COMPLETELY REBUILD YOUR OLD SHOES
With the installation of up-to-date machinery, we are now in position to rebuild your old shoes at a moderate price.
WHILE YOU WAIT
Just a short while and you can go out with your old shoes looking and feeling like new. All work done by experienced shoe makers.
MATHIAS KRAUSS
SHOE REBUILDING
22 Depot Street

National MAZDA LAMPS
at the lowest prices in their history
25 Watts - 20 cents each
40 Watts - 20 cents each
50 Watts - 22 cents each
60 Watts - 22 cents each
100 Watts - 35 cents each
Bolger & French
Floding's Drug Store
J. H. Lease Drug Company

We Have In Stock a Good Line of
CORK INSULATED REFRIGERATORS
In a Variety of Outside Finishes
Give Us a Ring, Phone 645
THE CITIZENS ICE & COAL COMPANY

FALLS TIRES AND SERVICE
Equip your car with Falls and eliminate your tire troubles for the summer.
"They Are Built to Wear Out the Roads"
ALTHOUSE - BROWN MOTOR CO.
PHONE 1041 EAST PERSHING AVE.

BECOME A PROUD OWNER OF ONE OF THESE USED CARS!
1927 Pontiac Cabriolet
1927 Oakland Landau Sedan
1926 Overland Six, 4-Door Sedan
1927 Overland Six, 2-Door Sedan
1926 Ford Coupe
1927 Pontiac Coupe
1926 Pontiac Coach
1926 Oakland Coach
1925 Ford Sedan
1926 Chevrolet Coach
1924 Ford Four-Door Sedan
1926 Essex Coach
1925 Chevrolet Coach
Keller Auto Company
20 Ellsworth Avenue

DAMASCUS

The Wee Stitchee Sewing club met at the High school building Friday afternoon. Miss Holmberg, of Lisbon was present and explained the work. The club decided to take the course of summer clothing for girls. This being the organization meeting, the following officers were elected: President, Miss Vera Coy; vice president, Miss Ruth Savage; secretary and treasurer, Miss Rachel Oesch; recreation leader, Miss Wilma Spencer; news reporter, Miss Ethel Bauman. The leader has not been chosen.

Miss Alice Bye accompanied Mr. and Mrs. C. V. Rakestraw, of Salem, to Cleveland Thursday.

Mr. and Mrs. Smith, of Whittier, Iowa, have concluded a visit with Mr. and Mrs. Robert Moore. Mrs. Martha Hall and children of Columbiana, have also visited at the Moore home for a few days.

The Juniors and friends held a party at the High school building Friday evening. Games and a social time were enjoyed and a nice lunch served. The teachers, Misses Dorothey Patton and Adrienne Spahn and Mr. Larkin were present.

The church services were well attended Sunday. Rev. C. F. Rothel used for his subject, "Building Upon the Solid Rock," taken from Matthew 7-24-27. Rev. H. C. Phillips used for his subject Sunday morning, "Miracles of Faith," and in the evening, "Wanted—A Man to Stand in the Gap."

The Damascus quarterly meeting will be held at Beloit Friday, Saturday and Sunday of this week. The meeting of ministers and overseers will be held Friday afternoon. Saturday morning will be given over to devotionals. Rev. Homer Cox of Cleveland, evangelistic supt. will preach. In the afternoon the business will be transacted. Sunday afternoon the Christian Endeavor Societies of the Quarterly meetings will give a program. Evangelistic services will be held Friday and Saturday evenings. The W. C. T. U. will meet with Mrs. Merle Shreve Thursday afternoon for a Mother's Day meeting with Mrs. I. L. Kinsey, leader. A general invitation is extended to all mothers.

The Boys Mission Band met with Wendel Santee Saturday afternoon with about twelve boys present. Mrs. Asa Pim and Mrs. Lida Stroup the leaders were also present. The time was spent in pasting pictures on post cards, repeating scripture verses and Mrs. Stroup read a story. Mrs. Santee served light refreshments.

Mr. and Mrs. Earl Santee and family spent Sunday with their parents, Mr. and Mrs. Samuel Whinery of East Palestine.

Mrs. Earl Santee accompanied her parents, Mr. and Mrs. Samuel Whinery of East Palestine to Adena Monday where she visited her grandmother, Mrs. Elizabeth Binns.

Miss Luella Bailey has bought the Sampsell property and has taken possession.

Mr. and Mrs. Freeman Guy of Bellevue, Pa., spent Sunday with their parents, Mr. and Mrs. James Guy.

Miss Pearl Guy spent Sunday in Canton. Miss Helen Phillips of Cleveland spent the week end at home.

Mr. and Mrs. Merle Shreve and family entertained to dinner Sunday, Mr. and Mrs. Curtis Santee and family of Goshen. Clarence Ellyson of Ohio State university, Columbus, spent the week-end with his parents, Mr. and Mrs. Charles Ellyson. The Helping Hand Sunday school class of the Friends church quilted a quilt last week for Inez Miles who is ill at Oskaloosa, Iowa.

Mr. and Mrs. Carrol Miles, Zalo Miles and Neil Miller have gone to Oskaloosa, Ia. to see Miss Inez Miles who is ill there.

The boys of the High school and the boys and girls of the grade school will take part in the county track meet to be held at Canfield, Saturday.

The Mahoning county annual Senior number will be out the last of this week.

Those attending the four township Sunday school convention at Homeworth Friday evening were Mr. and Mrs. Carl Hobson, Mr. and Mrs. Arthur Stanley and daughter, Mildred, Mrs. H. O. Stanley, Mrs. Merle Shreve, Mr. and Mrs. Morris Strawn and son, Herman, Miss Mary Quinn, Mrs. Charles Pyle and Rev. C. F. Rothel. Carl Hobson was chosen president of the association for the coming year.

Mrs. Margaret Chambers and family spent the week end with Mr. and Mrs. Willis Johnson of Alliance.

Alliance—"Nothing but compliments for the Alliance chapter" was the answer of L. D. Scranton to a query of C. J. Rodman as to what national headquarters thought of the Alliance Red Cross chapter. "They know as much about our organization as we do ourselves," Scranton declared and officials lauded the work of the Alliance organization.

PUBLIC LIBRARY OPEN EVERY WEEK DAY FROM 9 A. M. TO 9 P. M.

BRINGING UP FATHER

By George McManus

© 1929, Int'l Feature Service, Inc., Great Britain rights reserved

BABIES GAIN BY THIS SIMPLE METHOD

Doctors say, souring waste in baby's digestive tract is usually back of any failure to gain weight according to schedule. And the best proof, this is true, is the quick way, weak, fretful, puny babies improve when you cleanse their stomach and bowels and put them in order with a few doses of purely vegetable, pleasant-tasting Fletcher's Castoria. This gentle, harmless preparation is the doctor's first thought to relieve those ills of babies and children, such as colic, gas, constipation, diarrhea, colds, etc. Just be sure you get genuine Castoria in the bottle that bears the Fletcher signature. Adv

---

Persons who want anything know that The News is the Want Medium in this vicinity. So read it.

PENNSYLVANIA RAILROAD SALEM, OHIO.
Schedule Effective April 23, 1929.

Westbound

Train No. 105—12:34 a. m. Daily through train to Detroit.
Train No. 203—3:40 a. m. Daily local train to Cleveland.
Train No. 7—6:39 a. m. Daily through train to Chicago.
Train No. 609—8:53 a. m. Daily except Sunday local train to Alliance.
Train No. 303—9:35 a. m. Daily flyer to Cleveland.
Train No. 9—10:17 a. m. Daily through train to Chicago.
Train No. 67 — 11:11 a. m. Daily through train to Chicago.
Train No. 117—1:44 p. m. Daily Detroit flyer. Flag stop to receive or discharge passengers.
Train No. 113—4:01 p. m. Daily except Monday through train to Chicago. (One coach only).
Train No. 639—5:32 p. m. Sunday only. Local train to Alliance.
Train No 649—6:10 p. m. Daily except Sunday. Local train to Mansfield.
Train No. 313—6:37 p. m. Daily flyer to Cleveland.
Train No. 15 — 9:37 p. m. Daily through train to Chicago.

Eastbound

Train No. 202—3:25 a. m. Daily Cleveland to Pittsburgh.
Train No. 8—4:52 a. m. Daily through train to New York.
Train No. 106—5:55 a. m Daily; stops to discharge passengers from Toledo and beyond.
Train No. 54—6:56 a. m. Daily; stops to discharge passengers.
Train No. 98—7:48 a. m. Sunday only train to Pittsburgh.
Train No. 648—8:17 a. m. Daily except Sunday, local train to Pittsburgh.
Train No. 312—9:43 a. m. Daily flyer Cleveland to Pittsburgh.
Train No. 124—10:46 a. m. Daily, stops to discharge passengers from west of Crestline.
Train No. 118—2:20 p. m. Daily. Through train Chicago to Pittsburgh.
Train No. 628—3:04 p. m. Daily except Sunday. Local train to Pittsburgh.
Train No 638 — 3:13 p. m. Sunday only. Local train to Pittsburgh.
Train No. 302—6:05 p. m. Daily flyer Cleveland to Pittsburgh.
Train No. 116—7:26 p m. Daily. Flag stop to receive or discharge passengers.
Train No. 140—8:05 p. m. Daily through train from Chicago to New York.

C. H. WOLFE, Agent.

INTERNATIONAL PAPER COMPANY

New York, April 17th, 1929

The Board of Directors have declared a quarterly dividend of sixty (60c) cents a share, on the common stock of this company, payable May 15th, 1929, to common stockholders of record, at the close of business May 1st, 1929.

Checks to be mailed. Transfer books will not close.

OWEN SHEPHERD, *Vice-Pres. and Treas.*

INTERNATIONAL PAPER and POWER COMPANY

Boston, April 17th, 1929

The Board of Directors have declared a quarterly dividend of sixty (60c) cents a share, on the Class A Common Stock of this company, payable May 15th, 1929, to Common Stockholders of record, at the close of business May 1st, 1929.

Checks to be mailed. Transfer books will not close.

R. G. LADD, *Ass't Treasurer*

666

is a prescription for COLDS, GRIPPE, FLU, DENGUE, BILIOUS FEVER AND MALARIA. It is the most speedy remedy known

---

SEE US NOW
FOR PRICES ON
House Wiring
AND
Fixtures
ENGLERT'S Electric Store
28 Roosevelt Phone 420

FOR GOOD
USED CARS
CALL AT THE
HARRIS GARAGE
ROOSEVELT AVE. AT PENNA. R. R.
Reconditioned Cars
TAKEN IN ON NEW BUICKS

CLASSIFIED ADS.
WANTED

WANTED TO RENT — Three- or four - room furnished apartment with all modern conveniences. Must be centrally located. Can furnish best of references. Phone 1294 between 4:00 and 7:00 p. m. 69tf

WANTED — A thoroughly experienced automobile mechanic. Apply at The Salem Motor Co., Ford Dealers. 102tf

WANTED—First class lathe, shaper, milling machine and planer hands. Good wages. Steady employment. Apply immediately. C. L. Gougler Machine Co., Kent, O. 106j

WANTED—Girl for general housework, experienced preferred. Call at 115 Lincoln Ave. or phone 1254. 107tf

WANTED — High School boy to work evenings and Saturdays. Inquire 103 Main St. 107i

WILL PAY GOOD RENT for house and barn on paved road, east or south of Salem. Electricity, can furnish references. Phone 104 or 714. 107j

WANTED—Housework, by the day. Address Letter U, Box 316, Salem. 107i

WANTED—By a school boy. Work mowing lawns or cleaning yards. Write P. O. Box 41. 107i

WANTED—One or two light housekeeping rooms near center of town, preferred. Inquire 28 Ellsworth Ave. from 9 a. m. to 5 p. m. or 10 W. Pershing evenings. 107i

WANTED — Good reliable men for collecting and selling. Must have reference. Address P. O. Box 153, Salem, Ohio. 107r

FOR SALE

NEW HOME FOR SALE—Six rooms and bath. Lots of closet space. Good heating system. Duplex-a-Lite lighting. Built in bath tub. Large lot. Inquire 266 Jennings Ave., phone 103. 63tf

FOR SALE—Lloyd Loom baby buggy. Phone 780. 106r

VEGETABLE PLANTS — Cabbage, tomatoes, cauliflower, peppers, etc. W. E. Fawcett & Son Greenhouse, Ellsworth Road, phone 34-F-4. 103j

FOR SALE—Cabbage, tomato, pepper, cauliflower and egg plant plants by the dozen or thousand; in trays or pots. Middleton Greenhouses, W. M. Cooper, Columbiana, Ohio, phone County 15-F-4. 97 1mo

NOTICE OF APPOINTMENT
No. 30161

The State of Ohio, Columbiana County, ss., Lisbon, April 30, 1929.

Notice is hereby given that Emmor H. Taylor has been appointed executor of the estate of Frank Farmer, deceased.

LODGE RIDDLE,
Judge of the Probate Court.
L. B. Harris, Att'y.
(Published in Salem News, May 7, 14 and 21, 1929.)

NOTICE OF APPOINTMENT

The State of Ohio, Columbiana County, ss., Lisbon, April 29, 1929.

Notice is hereby given that Melissa L. Uebele has been appointed administratrix with the will annexed of the estate of Louis Uebele, deceased.

LODGE RIDDLE,
Judge of the Probate Court.
(Published in Salem News, May 7, 14 and 21, 1929.)

NOTICE OF APPOINTMENT
No. 30159

The State of Ohio, Columbiana County, ss., Lisbon, May 1, 1929.

Notice is hereby given that William F. Oesch has been appointed executor of the estate of Sophia Oesch, deceased.

LODGE RIDDLE,
Judge of the Probate Court.
Kistler & Oesch, Att'ys.
(Published in Salem News, May 7, 14 and 21, 1929.)

CLASSIFIED ADS.
FOR SALE

FOR SALE—Invalid chair for $15. Inquire 54 Lincoln Ave. 106r

BABY CHICKS — Over middle of each week. Husky fellows are doing fine for other, why not you? Reds, Leghorns, Barred Rocks. Good size, color, excellent egg production. Moore's Hatchery, Benton Road, Salem, Ohio. Phone 44-F-12. 64tf

FOR SALE ON TERMS — 1927 Chrysler Coach, Good running condition, and trade-in value. An exceptional pick-up. Smith Garage, High St. at Vine, phone 556. 107i

FOR SALE BY OWNER—Ten-acre farm, young apple orchard and other fruit. Good six-room house and large barn, both with slate roofs; also other outbuildings. Five acres in meadow and rest under cultivation. Will sell for $2,500 with $100 down and rest on monthly payments of $15. This place would have to be seen to be appreciated. Call County 13-F-14. 107i

FOR SALE—Sidewalk bicycle. Will sell very reasonable. Inquire 44 Tenth St. or phone 1413-R. 107i

FURNITURE FOR SALE—Including buffet, table, chairs, beds, dressers, sewing machine, rugs and dishes. Must be sold this week. Inquire 31½ Broadway. 107j

FOR SALE—One roll-top desk, one flat-top desk and one bookkeeping desk. Inquire L. B. Silver Co., third floor Herald Bldg or phone 714 or 104. 107r

FOR SALE—One mahogany davenport, one leather bed davenport, one 9x12 Brussels rug, and one sanitary sleeping cot. Inquire at 27 Lincoln Ave. Phone No. 3. 107i

FOR SALE — One new house on Jennings Ave. Full two story, six rooms and bath, hard wood finish and hard wood floors. Lot 56x207, and garage. This is all modern. Inquire 100 West Seventh St. or phone 669-R. 62tf

FOR SALE—Practically a new five room house, located two miles from Salem on Salem-Winona Road. Price reasonable. Inquire of Mrs. Ralph Crawford, Star Route. 103j

CORONA PORTABLE TYPEWRITER—Used but in good condition, $30. Phone 572-J. 188tf

FOR RENT

FOR RENT — Five room modern apartment on corner of High and Union, second floor. Reasonable rent. In good condition and beautiful location. Inquire of A. W. Glass, phone 35 or 214. 77tf

FOR RENT—Three nicely furnished modern apartments, two apartments of four rooms each, the other three rooms, close in. Inquire 9 Columbia Street. 106r

FOR RENT — Garage. Inquire 40 Vine Street or phone 463. 106r

FOR RENT — Four pleasant rooms furnished for light housekeeping. Inquire 38 Hawley Avenue. 106j

FOR RENT — Furnished sleeping rooms, suitable for one or two gentlemen, or husband and wife. Nice location. 139 Perry St., fourth house from Lincoln on north side of street. 107j

FOR RENT — Seven room house, with gas and eelctricity. Inquire 14 Hill Street. 107r

FOR RENT—One nice large modern sleeping room. Suitable for one or two persons, close in. Phone 1156. Mrs. Frank Klopfer, 113 Franklin Avenue. 107i

FOR RENT—House of six rooms, inside toilet, gas. Rent reasonable. Located at 26 Rose St. Inquire at 81 Washington St. 107j

FOR RENT — Three unfurnished rooms. Good location. Rent reasonable. 272 Roosevelt Ave. 107i

FOR RENT—Two room apartment with fireplace, kitchenette, bath, laundry and private entrance. Call phone 68. 107i

CLASSIFIED ADS.
MISCELLANEOUS

GIVE YOUR CLOTHES longer life by having them cleaned regularly by Your Cleaner & Dyer, 92 Broadway, G. A. Lippert, Prop, phone 552. 94tf

RUGS made from old carpets and clothing, into beautiful chenille and fluff rugs. Any size or any color you desire. We call for and deliver personally. Phone 662-J, 177 Etna Etreet 97 1mo

DR. H. E. PITTS, Veterinary Physician and Surgeon. Diseases of cattle and small animals a specialty. Complete line of leather goods for dogs and cats, 1-3 off. 121 E. Pershing Ave., phone 949-M, Salem, O. 26tf

GEORGE'S REPAIR SHOP—Authorized Durant and Star Service. Special prices on Lovejoy Shock Absorbers. 45 Vine St., phone 1523. 99 1mo

MONK'S GARAGE—Cor. Jennings and Eighth St. Does your car start hard? Let us find the cause. Get our price before having any repair work done. Special prices on Chevrolet and Ford work. All makes of cars repaired. Phone 103. 174tf

JOHN E. WEINGART, Well Driller, Deming Water Systems and Pumps. Phone 41-F-5. 61tf

WALL PAPER CLEANING and calcimine cleaning. All work guaranteed done by Fred McIlvain, phone 1273-R. 92 1mo

EUGENE PERMANENT WAVING, $8.00 — Shampooing. Mrs. Hattie Reese, phone 1781, 142½ Main St. 83 1 mo

BLACKSMITHING AND GENERAL REPAIR WORK — Horseshoeing a specialty. Wm. E. Fineran, opposite Althouse Garage. 101 1mo

SELL YOUR OLD RAGS, Scrap Iron, Rubber and Old Automobiles to Salem Auto Wrecking Co. Penn St. Phone 898. 99tf

GEORGE'S REPAIR SHOP — We will guarantee to save you 25% on repairs on your car. Every mile you will ride with a smile if you let George do it. 45 Vine st., Phone 1523. 99 1mo

ASHES—$1.00 per cubic yard, delivered. Will allow 10c for phone call. All orders C. O. D. Call Leetonia 113-M, Snyder Coal Co. 201tf

ARE YOU SURE that your car runs as good as it did last year? If not, bring it to us for a general going over. Work guaranteed. Prices right. A first class battery station. Salem Storage Battery Co., H. Stallsmith and L. Ingledue, agents for Vesta Batteries. Open two nights a week, Tuesday and Thursday and Sunday till noon. Rear of Burns' Hardware. 94tf

LAWN MOWERS sharpened, adjusted and repaired; also saws set, filed and gummed. Work done with improved machines. We sharpen anything; also hair clippers. We buy and sell old lawn mowers. G. J. Ryser, 125 West Pershing, phone 252-J. 85 1mo

FOR MORE than sixty years this agency has assisted the residents of Salem and vicinity in solving their insurance problems. May we not assist you? Heaton & Stratton, General Insurance, 59 Main Street. 166tf tues, wed, fri, sat

NOTICE OF APPOINTMENT

The State of Ohio, Columbiana County, ss., Lisbon, April 19, 1929.

Notice is hereby given that B. L. Flick has been appointed Administrator of the estate of Irene Schafer, deceased.

LODGE RIDDLE,
Judge of the Probate Court.
Homer H. Hickling, Tty.
Att'ys.
(Published in Salem News, April 23, 30 and May 7, 1929.)

THE Y. & O. E. R.
Time Table Effective Nov. 1, 1928.

Trains leave Salem daily (except Sunday) at 7 a. m. Sundays at 8 a. m., and hourly thereafter.

Leave East Liverpool 6:30 a. m daily and hourly thereafter.

Connections

At Salem—Stark Electric R. R. and Pennsylvania System.

At Leetonia—Y. & S. Railway and the Pennsylvania System.

At East Liverpool—S. E. L. and B. V. T. Co., and Pennsylvania System.

Note—Train leaves Leetonia at 7:30 a. m. Sundays for Salem and 7:25 a. m. Sundays for East Liverpool.

J. D. DEWEES
Pres. and Gen. Mgr.

FARM AND CITY PROPERTY

Home of five rooms on one floor, gas, electricity, well and cistern water, good lot, garage. $3,000 on terms.

Good modern home of seven rooms, attic over whole house, good barn, located in east end. Price reduced to $6,000.

Ten acre poultry farm, good house of seven rooms with complete bath and hot air furnace, eelctricity, partitioned basement under whole house, water system, bank barn, lots of fruit. This farm is located on a good paved road and is well worth the price asked. $6,500.

H. CHAPPELL
Phone 279 81½ Main Street

Five room, slate roof, two story frame, grained finish, complete bath, furnace, gas, electric, cemented basement, laundry conveniences, front and rear porches, lot 50x200 with fruit, shade and gardens. This property is located on Washington Street and the price has been reduced from $4,500 to $4,200 for a quick sale.

Seven room, slate roof, inside toilet, gas, electricity. Lot 60x120, Rose Street, $3,000.

1½ acres in city limits, modern house, garage, $5,000.

H. N. LOOP
81½ Main Street INSURE AND BE SURE Phone 22

GOOD BUILDING SITES

Lots in all parts of the city. Prices $250, $500, $600, $800, $1,000 and up.

Suburban site, one-half mile from city limits on main highway, consisting of 31½ acres. $2,500.

THE R. M. ATCHISON AGENCY
"We do not exaggerate"
100½ MAIN STREET

SMALL SUBURBAN HOME

Of five rooms with gas and electricity, under slate roof. Small barn and chicken house. Some fruit and large garden space. Location good.

Easy Terms — Price Reasonable

D. J. BURCAW
6½ Broadway LICENSED BROKER Phone 607

One of Our Choice Country Homes

I have just listed a fine country home which is located on Leetonia-Lisbon brick road about one mile south of Leetonia. Short distance to school. Six acres of first class soil. Abundance of all kinds of fruit. Improved with a first class seven-room house. Gas in house, furnace heat, hard and soft water. Barn, Chicken house and other outside necessary buildings. Fine front lawn with plenty of shrubbery and good shade. This is an ideal country home, priced at $6,000. It would look cheap to you even at $7,500. For further particulars, see or call—

PHONE 321 **FRED D. CAPEL** LICENSED BROKER
Home Savings & Loan Building

ELLSWORTH AVENUE HOME

A valuable corner property fronting 70x170 feet on two paved streets. Good substantial home, having slate roof, two fireplaces, large attractive rooms, cemented basement and stone foundation. This is a beautiful location and home is arranged with center doors so one side can be rented separately just as it is. Owner has $8,000 in this property and has refused $1,800 for rear 50 ft. on 7th Street for building site, preferring to sell all together. Do you wish to own a valuable corner and live in a fine home where you can have $30 per month income. If so, $2,600 cash is all that's needed. See me for particulars. Price $6,500.

HARRY ALBRIGHT, Realty Specialist
Office: 27 Lincoln Avenue Phone No. 3

BEFORE BUYING REAL ESTATE

Be Sure You Look Over Our List!

M. B. KRAUSS
Phone 1143 22 Depot St., Salem

TIME TO BUY!

One of the best brick homes in Salem. Six rooms and bath and every modern convenience. Double garage, good lot, paved street. Come in and look it over.

Five room new bungalow, oak and gum finish and all conveniences. Large lot and good location. . Price $5,300.

We also have several fine building lots at very reasonable prices. Come in and let us show you our complete list.

Real Estate 35½ Main Street **CAPEL & LITTY** Insurance Phone 314
Licensed Brokers

BEAUTIFUL HOME

MODERN UP-TO-DATE seven room brick semi-bungalow, finished in oak throughout. Many built-in features. Its design and architecture will appeal to you. Beautiful lawn, shade and shrubbery. Admired and considered by many as the nicest location in the eastern part of the city for a home. No phone information given.

O. J. ASTRY, Exclusive Agent
59 Broadway

GOOD BUYS!

Fine modern bungalow on McKinley Ave., finished in oak; oak floors, fireplace; large veranda. This home can be bought at a sacrifice.

Almost new modern brick home on the north side.

Good house of six rooms, heater, gas, electricity. Five acres of ground. Wonderful location, $3,450.

Cottage of five rooms, electricity, inside toilet. Easy payments, paved street, $1,750.

R. C. KRIDLER
34 Main Street Phone 115

You Don't Need Trimmings With Sugardale Pork Roll

SERVE it just as you buy it from your Sugardale dealer—sliced, ready for the table. There's no need to add anything, for the goodness—that different, tastier flavor—is all there when you buy it.

Sugardale Pork Roll is all pork—pure, tender, skillfully cooked pork. The only ingredients added to it are the finest spices money can buy.

It's on sale at all Sugardale dealers as this week's Sugardale special. Your own dealer will gladly let you taste it—let you prove to yourself that it is a finer flavored, all-around better Ready-to-Serve Meat. Buy some today—sliced—and serve it tonight.

Sugardale

?? CAN YOU RECOGNIZE THIS PICTURE ??

GOODRICH SILVERTOWN TIRES

The height of quality in long wear and excellent service has been developed in Goodrich Tires. Ask about the New Cavalier Cord.

Your Credit Is Good Here!

TRAVERS TIRE COMPANY

G. H. GREENISEN, Manager
CASH OR CREDIT

Broadway — Phone 1042

Exclusive Distributors in Salem for the Most Outstanding and Dependable Blend of Coffee Obtainable

WALLEN'S SPECIAL COFFEE

The Choice of Good Coffee Lovers

KAUFMAN BROS.

159 Broadway — Phones 660-661

Mother's Day is May 12th

ORDER YOUR FLOWERS NOW!

We Will Send Them Anywhere — Phone 16

McARTOR'S

425 Lincoln Avenue — Salem, Ohio

SALEM BUILDERS SUPPLY CO.

H. C. ROESSLER, MANAGER

Coal, Builders Supplies, Paints, Builders Hdw.

OFFICE: 240 DEPOT STREET — PHONE 96

WE LOOK AFTER YOUR BUILDING NEEDS

"QUALITY" and "SERVICE" Our Pet Hobbies

REMEMBER MOTHER

With a Cake Baked for the Occasion by the

NEW SYSTEM BAKERY

Place Your Order Now!

Otto Walker, Prop.

29 Main Street — Phone 349-J

We Specialize In Servicing and Repairing All Makes of Cars

ZIMMERMAN MOTOR SALES & SERVICE

— DE SOTO DISTRIBUTORS —

Visit Our New Home, Just Completed

To Give You 100% Service

26 North Lundy Street — Phone 1412

NEXT TO HOME

THE BEST PLACE TO EAT IS AT THE

Ohio Restaurant

133 Main Street — Wm. and Christ Nyktas, Props.

Home Made Ice Cream and Sherbits

CULBERSON'S CONFECTIONERY

57 Main Street. — R. T. Culberson, Prop.

MOTHERS' DAY

May 12th

Send Her Your Photograph

Phone Us Now for Appointment

HAROLD COX STUDIO

12 Main Street — Phone 873

If You are Interested

In courteous, prompt and satisfactory service, patronize the business places listed on this page. It will pay you to get personally acquainted with each one.

"Guess Who Picture"

Form and Compilation Copyrighted 1929, by Wolford Bros.

No. 17

? ?

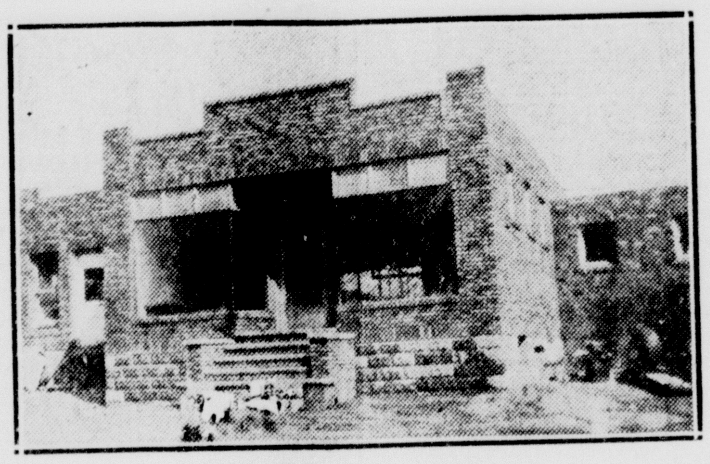

? ?

Photo by Cox

1 ______________________________
Name

2 ______________________________
Business Address

3 ______________________________
Nature of Business

$50.00 In Cash Awards For Guessing Pictures.

This is One of a Series of Pictures of Salem Merchants or Salem Business Places, One of Which Will Appear in The Salem News Each Week

FIRST $25.00 AWARD

$15.00--$10.00
Second Award — Third Award

AN INTERESTING CONTEST FOR THE ENTIRE FAMILY

This "Guess Who" contest is being sponsored by the various business houses whose advertisements appear on this page and you will find it an interesting way of renewing old acquaintances as well as making new ones.

Each week you will find a different picture until there has been a total of Twenty-Two and under each picture are three questions to be answered by each contestant. Each picture will be numbered and in order to compete in this contest it will be necessary for you to identify each one, starting with number one and continuing up to and including number twenty-two.

The pictures will consist of various business men or business women, store managers and store fronts, but each picture will be some part of one of the advertisers business. There will be only one picture for each of the advertisers whose name appears on this page. Many of the pictures you will recognize easily, others you may be in doubt about but all you need do to identify them is to take the picture each week to any of the business places whose advertisement appears here and ask any of the employees if the picture represents their place of business.

Any advertiser on the page will be glad to answer your question. Start in right away. See if you can identify the picture that appears today.

Rules of Contest

1—Read the advertisements on this page carefully. Decide which one the picture represents and fill in the blank lines.

2—Save the picture and your answers until you have a complete set of 22.

3—When you have the complete set, write a letter stating why you deal at the various business houses who are represented on this page, either as a group or individuals.

4—Each set of pictures must be accompanied by a letter but each contestant may submit more than one letter.

5—Neatness of letter and correctness of answers will be the deciding factor in deciding the winners.

6—Letters must not contain more than 250 words and paper should be written on one side only.

7—Letters must be written in long hand.

8—No merchant represented on this page, their employes or members of their families are eligible to compete in this contest.

9—No employe of the Salem News or members of their families are eligible to compete in this contest.

10—When you have a complete set of pictures, bring or mail them together with your letter to the "Guess Who Editor," The Salem News office.

11—The decision of the "Guess Who Editor" as to the winners will be final.

12—All answers must be at the Salem News office by 5 p. m. Friday following the appearance of "Guess Who Picture" Number 22.

13—Winners of the contest will be announced on this page as soon as possible after the close of the contest.

14—Back copies of the paper may be obtained at The Salem News office.

15—In case no complete set of answers is returned, the ones sending in the nearest sets and best letters will be decided as winners.

DOYLES Bald-Rid

GROWS HAIR

Bald-Rid, when used for Baldness, Falling Hair, Dandruff and Itchy Scalp is an effective germicide and fertilizer.

Bald-Rid is very easy to apply, has no objectionable odor, non-greasy, will not soil linen, and an ideal preparation for men, women and children.

For Further Information

See Mr. Weyrick at

MATHEWS CUT RATE
MEDICINE STORE
15 Broadway

FOR INSTANT SERVICE

PHONE 901

WRIGHT TAXI CO.

16 Ellsworth Avenue

Low Prices to Any Point

Prompt and Dependable

— With —

CHEVROLET CARS

Which We Use Exclusively

OUR GIGANTIC SALE

Has Left Us With Quite a Large Lot of Odds and Ends That We Are Closing Out at Sacrifice Prices

THE FAIR STORE

"The Store of Fair Prices" — 21 Main Street

PHONE 1560J

Candy, Tobacco, Cigars, Cigarettes and Soft Drinks

When Did You Change Oil?

SHEEN'S SERVICE STATION

Garfield Avenue at Fourth Street

Michelin Tires and Tubes — Freedom Oil and Gas

We Give Service, You Get Satisfaction

PHONE 1560J

SERVICE and SAFETY

Our brake lining is more substantial and lasting than **flowers**—and far more conducive to an easy mind. Make this your service station—not the florist.

GRATE OVERLAND CO.

DEPOT STREET — PHONE 927

SUPERIOR

LAUNDRY, DRY CLEANING, RUG CLEANING
LINEN SUPPLY

A Guaranteed Service In Every Department

American Laundry & Dry Cleaning Co.

89 Broadway — Phone 295

RUSSELL C. GIBBS — DONALD C. CAREY

HEALTH — HAPPINESS — PROSPERITY

There Can Be No Substitute for Your Health

Every opportunity is overshadowed by the spectre of Ill Health. If you have lost your health from any cause, leave no stone unturned in your efforts to find the way that leads you back again—THE JOHN F. CLASS HEALTH FUME SYSTEM.

Cabinet Baths — Local Applications

Also Inhaled with Hal-A-Fum — The Only Real Mineral Fume

BATHS FOR HEALTH — FOUR YEARS IN SALEM

E. J. KESSELMIRE — 97 Chestnut Street

Phone 622-J — Salem, Ohio

TOMLINSON'S GROCERY

Phone 59 — Roosevelt Ave.

Just Received! Another Barrel of that Light, New Orleans Molasses. Bring your containers.

MAKE THIS A SUCCESS YEAR!

INSTALL A SUCCESS FURNACE

GUARANTEED FOR TEN YEARS

MUNSELL & VINCENT

FRED MUNSELL AND J. W. VINCENT

High Grade Roofing and Spouting and All Kinds of Sheet Metal Work

125 ROSE STREET — PHONE 561

LET US QUOTE YOU PRICES NOW

FOR SPRING PLANTING OF

Evergreens, Fruits, Ornamental Trees, Shrubs, Roses, Vines

COPE BROS. & FULTZ NURSERY, INC.

ON DEPOT ROAD, ½ MILE SOUTH PENNA. DEPOT
PHONE 1048

85 Acres of Stock to Choose From

FOR YOUR BUILDING NEEDS AND PROMPT AND COURTEOUS SERVICE

— See —

R. W. HACK LUMBER CO.

West High Street at Penna. R. R. — Phone 1522

Have You Been Watching

This page each week? Someone in going to win a very useful prize. Check it each Monday or Tuesday. The merchants represented will be glad to serve you.